WEATHER FORECAST
Victoria and Vicinity — Light to moderate winds; cloudy and mild with occasional rain.
Vancouver and Vicinity—Light to moderate winds; cloudy and mild with occasional rain.

Victoria Daily Times

TIMES TELEPHONES
Advertising Department .....Empire 4178
Circulation Department .....Empire 7523
News Editor and Reporters...Empire 7177
Managing Editor .....Garden 6823

VOL. 87 NO. 109 | VICTORIA, B.C., THURSDAY, NOVEMBER 7, 1935—22 PAGES | PRICE FIVE CENTS

WASHINGTON WELCOMES CANADA'S PREMIER

Murder Trial Opens; Pincos Charged With Killing of Pappas

Witnesses Tell Judge and Jury of Incidents Leading Up to Shooting in Garden of Montreal Street Residence on May 1

Charged with the murder of Clarence Pappas, restaurateur, on May 1 last, John Pincos, Esquimalt hot dog stand operator, went on trial to-day before Mr. Justice Robertson and an Assize Court jury.

Only a small crowd gathered for the opening of the trial, which is expected to continue through Friday, with the court making an effort to have it conclude before the week-end so as to obviate the necessity of locking the jury up over Sunday and Monday, which is a holiday.

Prosecutor Carew Martin opened the case with a half hour's address to the jury in which he told the story of the Pappas killing from the prosecution's viewpoint, along with details of incidents preceding the killing.

At the defence counsel's table directly in front of the prisoner's box, in which the police placed Pincos, sat H. W. Davey, his counsel.

Albert J. Blair, 1234 Esquimalt Road, shipworker, was the first witness called by the prosecution. He told of spending the afternoon of April 30 drinking with Pincos in an Esquimalt beer parlor.

NERVES GONE

"He said he was down and out, and wanted a loan of $300 from Harry Hodgson for taxes which had been unpaid for three years," Mr. Blair said.

"What was his condition like?" asked the prosecutor.

"His nerves were all gone to pieces," replied Mr. Blair. "He was getting

(Turn to Page 2, Col. 2.)

U.S. UTILITIES ACT RULED OUT

Associated Press

Baltimore, Nov. 7.—Federal District Judge William Coleman to-day held the Public Utility Holding Company Act of 1935 to be unconstitutional.

SOVIET ARMY SHOWS MIGHT

Revolution Anniversary Display at Moscow Accompanied By Peace Appeal

By JOHN LLOYD
Associated Press Foreign Staff

Moscow, Nov. 7.—The Soviet army paraded its most modern weapons through Red Square to-day in a great show of might on the eighteenth anniversary of the Bolshevik revolution.

Joseph Stalin and other Soviet leaders reviewed the parade of tanks, infantry and cavalry from the Tomb of Lenin.

Klementi E. Voroshiloff, Commissar for War and Navy, spoke from horseback to the massed soldiers, declaring the army was ready to protect the frontiers of "our sacred land" at any moment.

In the order of the day, published in the Soviet press, he warned that danger of a new world war hung over mankind. The executive committee of The Communist Internationale published an appeal to workers of all countries to join hands to force an end to Italy's war in Ethiopia, protect the Chinese people from invasion, ward off danger of war in Europe and bring about a downfall of Fascism.

CEREAL PLANT PAY IS RAISED

Associated Press

Battle Creek, Mich., Nov. 7.—W. K. Kellogg, the cereal manufacturer, announced an average 12.5 per cent wage increase for all men employees to-day, and declared that the six-hour day, in which his company pioneered, seems to be the best solution to the unemployment problem

ETHIOPIA'S CAPITAL AS AIRMEN VIEW IT

Several times of late Italian planes have been reported sighted flying in the direction of Addis Ababa from the lines along which Mussolini's forces are operating, but as yet none has appeared over the capital. Underground shelters have been constructed to protect the people of Addis Ababa in case of an air raid. The above picture indicates what an easy mark the city would be for Italian planes.

Many Leaving Shanghai As Big Army Assembled

National Troops in Nanking-Shanghai Region Reported Now to Total 100,000; Rumors Say Japanese Plan Military Action

Canadian Press from Havas

Shanghai, Nov. 7.—More than 100,000 Chinese troops were concentrated to-day in the Shanghai-Nanking-Hangchow area, and reports of impending Japanese military action started an exodus of frightened people from the city.

Japanese inquiries concerning the reason for this concentration have been met with the reply it was required to guard delegates to the National Congress of the Kuomintang (Nationalist Party) scheduled to open November 12, and to maintain law and order following the government's monetary changes.

NEW MAYOR

Shanghai, Nov. 7 (Associated Press).—Another link between North China and the National Government at Nanking was severed to-day when the Nanking-appointed mayor of Peiping, Yuan Liang, resigned and was succeeded by Chin Teh-chuan, former Governor of Chahar Province. It was reported Japanese pressure forced the withdrawal of Yuan Liang.

SILVER MEASURES

Shanghai, Nov. 7 (Associated Press).—Foreign bankers in conference to-day decided to co-operate in principle with the Chinese Government in its programme for the nationalization of silver. The bankers will not yield their silver reserves to the government, they agreed, pending instructions from their home offices.

STORAGE PLANNED

Peiping China, Nov. 7 (Associated Press).—Bankers moved to-day to prevent a drain on Peiping's silver reserves estimated at 14,000,000 Shanghai dollars (about $5,320,000). They decided to ask the government to provide facilities for it.

Report Soon On Big Plane Crash

U.S. Air Corps Officer Says No Structural Failure in Boeing Bomber

Associated Press

Dayton, O., Nov. 7.—Brig.-Gen. A. W. Robbins, assistant chief of the United States Army Air Corps, in a telegram to army executives at Washington said to-day the recent crash of the big Boeing bombing plane "beyond doubt was not due to structural failure of the plane."

Gen. Robbins urged army officials in the interest of the manufacturers to release immediately that portion of the report. In a previous partial report Wright Field officials had said engine failure was not the cause of the crash, which caused one death and injury to four others.

Members of the air corps board investigating the crash have not completed their full report of the crash. Their investigation is continuing.

Reports current here and which are given some credence by air corps officers were that the ailerons of the plane were locked when the ship took off.

Ailerons usually are locked at army fields while planes are "on the line" to prevent swaying.

Although official confirmation was lacking, it was understood another Boeing plane to take the place of the one which crashed may be built for entrance in the plane competition for army contracts.

HELD ON CHARGE

Vancouver, Nov. 7 (Canadian Press).—Walter Price, alias Walter A. Preston, is held by Vancouver police pending arrival of a police escort from Saskatoon, where it is reported he is wanted on a warrant charging him with conspiracy.

"WINDOW" IN THE MILKY WAY

Associated Press

Harvard, Mass., Nov. 7.—Discovery of a "window" in the Milky Way through which the telescope of Harvard University's Oak Ridge observatory has found its way to unexplored realms beyond was made known to-day by Professor Harlow Shapley, observatory director.

French Fliers Die in Crash

Associated Press

Montpellier, France, Nov. 7.—A big tri-motored army bombing plane crashed to-day in a forced landing near Montarnaud, instantly killing its five occupants.

The victims were an officer and four non-commissioned officers. They had flown over from Toulouse.

Cause of the accident was not immediately determined, but it was reported the plane overturned in landing.

Police Transfer Follows Rioting

Canadian Press from Havas

Rome, Nov. 7.—Anti-British rioting was believed to have brought about the government's decision to-day to transfer Giuseppe Coechia, chief of the Rome police, to Florence. He will replace Amedeo Palma, present Florence police chief. The anti-British demonstration occurred throughout last week.

STAVISKY AFFAIR REPORT COMPLETE

Associated Press

Paris, Nov. 7.—As the trial of the twenty defendants implicated in the Stavisky swindle proceeded, the final report of the parliamentary investigation was completed to-day.

Henry Guernut, investigating committee chairman, said the sixth and final volume of data had been printed and the conclusions would be ready about November 15.

LONG KNOWN AS EVANGELIST

LATE REV. WILLIAM A. SUNDAY

King, In U.S. Capital On Good-will Mission, Is Greeted By Government

Prime Minister Spends To-day at Canadian Legation and Will Be President's Guest at White House To-morrow

U.S. Leaders Voice Trade Pact Hopes

By CLYDE BLACKBURN
Canadian Press Staff Writer

Washington, Nov. 7.—Rt. Hon. W. L. MacKenzie King, Prime Minister of Canada, arrived in Washington to-day on the first stage of a vacation he will spend in some yet unannounced southern resort.

Mr. King alighted on the platform reserved for the President and other distinguished guests at the Union Station.

He was welcomed by William Phillips, acting Secretary of State, in the absence of Secretary of State Cordell Hull, and was greeted on President Roosevelt's personal behalf by the President's naval aide, Captain Wilson Brown.

Sir Ronald Lindsay, British ambassador, also was present to extend a greeting.

Mr. King was taken by motor to the Canadian Legation by Hume Wrong, first secretary, and will go to the White House to-morrow for an overnight visit with President Franklin D. Roosevelt.

Mr. King will seek to speed up action on the reciprocal trade treaty now in the course of negotiation here between a Canadian trade mission and United States officials.

The Prime Minister will talk with Secretary of State Cordell Hull to-morrow and go to the White House in time for an informal dinner to be tendered by the President and Mrs. Roosevelt, and spend the night at the White House.

This afternoon he visited the British ambassador and the minister for South Africa.

HOPES VOICED

A Canadian-United States reciprocal trade treaty has been in process of negotiation for almost a year.

Some obstacles to agreement on mutual tariff reductions were encountered before the negotiations temporarily were halted during the Canadian election campaign.

One plank in the Prime Minister's election platform was a pledge to conclude the trade pact. The hope was expressed unofficially here that he might bring a solution leading to an early consummation.

GERMAN ARMS BAN REVEALED

Embargo on Shipments to Italy and Ethiopia Already in Force

Associated Press

Berlin, Nov. 7.—A Foreign office spokesman disclosed to-day that Germany had imposed an embargo on arms and ammunition destined to Italy and Ethiopia when the war between those two nations began.

He said measures soon would be taken to prevent speculation in foodstuffs.

Government spokesmen repeatedly have said Germany was selling no arms to either of the belligerent nations, but they had not previously stated there had been a formal embargo against arms shipments.

Previously, it was said: "Germany has need of all the armament it can produce."

FOOD SPECULATION

The German measures to halt food speculation were disclosed yesterday at Geneva, but they were described officially here as "Consequences of the (League) sanctions, and in no way part of the sanctions."

The object of the measures, the spokesman said, is two-fold: "First, Germany does not want to profiteer off the war; second, we have no foodstuffs to sell abroad."

The forthcoming action, the spokesman said, will not affect regular German exports.

CONTINUE NORMAL SALE

"We hope to continue the normal sale of our products to Italy," he said.

(Turn to Page 2, Col. 6.)

HEAVY SENTENCES GIVEN AT GENOA

Associated Press

Genoa, Italy, Nov. 7.—Many arrests were made and heavy sentences imposed here to-day by Italian authorities to stamp out speculation on "defeatist" rumors and to suppress a "black bourse."

Six men were sentenced to spend five years on Ponza Island, where anti-Fascists are sent.

British-Italian Conversations

Further Talks to Relieve Mediterranean Tension Are Expected Soon

Associated Press

London, Nov. 7. — Foreign office sources indicated to-day Premier Mussolini of Italy and Sir Eric Drummond, British ambassador at Rome, may discuss concrete proposals for relieving tension in the Mediterranean within a few days.

The anticipated conference would follow discussion yesterday between the two government officials when the British ambassador told Il Duce Italy must reduce the size of her Libyan garrisons and halt Italian press attacks before London will recall any ships now stationed near the Suez Canal.

(Turn to Page 2, Col. 1.)

ITALIAN TROOPS NEAR MAKALE

Invading Forces Looking Down on Town in Northern Ethiopia

By ANDRUE BERDING
Associated Press Correspondent

With the Italian Army on the March, Nov. 7.—Poised on the rim of the mountains overlooking their objective, Makale, two Italian columns halted at noon to-day to allow their supply trains to come up.

The columns, commanded by General Ruggerio Santini and General Alessandro Pirzio-Biroli, expect to march into and beyond Makale starting at dawn to-morrow.

The two columns, as soon as they reached this point, immediately threw out heavy advance detachments of scouting patrols to protect their fronts and flanks. To the right, they are supported by the column under command of General Pietro Maravigna, which is moving down from Aduwa. On the extreme left, Colonel Mario Marghinotti's "mystery

(Turn to Page 2, Col. 4.)

Sir M. Campbell's Candidacy Assailed

Associated Press

London, Nov. 7.—Sir Malcolm Campbell's campaign office was invaded to-day by men who overturned furniture and scattered papers as they shouted Communist slogans.

Sir Malcolm, holder of the world automobile speed record, is running for the House of Commons as Conservative candidate in Deptford, a London borough.

Much Heckling In Scotland

British General Election Campaign Growing Lively North of the Clyde

By GEORGE HAMBLETON
Canadian Press Staff Writer

Edinburgh, Nov. 7.—The Scottish heckler is just getting into his stride. With the general election campaign now in the final week his activities daily increase.

Generally it is just the swift play of question and answer. Occasionally it becomes rowdyism.

In Dundee all candidates are suffering. Question after question is hurled at the Liberal nominee, Dingle Foot.

"As you are well versed in ancient politics," queried a waggish heckler, "Can you tell us who played the fiddle at Adam and Eve's wedding?"

"I can only suppose the fiddle was played by the serpent," Foot hit back. "The serpent of course was a Socialist leader and he was the first person to mislead the workers."

(Turn to Page 2, Col. 1.)

CORRESPONDENT LOST OVERBOARD

Associated Press

Southampton, Eng., Nov. 7.—Harold Scarborough, former London correspondent of The New York Herald-Tribune, was reported to have disappeared overboard this morning from the inbound Sa. Berengaria off Ryde, Isle of Wight.

Fellow passengers said the veteran foreign correspondent had appeared depressed.

Ballot Recount In Burrard Friday

County Judge Ellis Will Lose No Time in Deciding Commons Contest; Returning Officer Declared Webster, C.C.F., Elected Over McGeer

Canadian Press

Vancouver, Nov. 7.—Application for a judicial recount of federal election ballots in Vancouver-Burrard was made to-day to Judge J. N. Ellis of the county court who ordered the recount to start Friday.

The application was made on behalf of Mayor G. G. McGeer, Liberal, who lost to Arnold Webster, C.C.F., by four votes in the official count completed yesterday by Returning Officer R. G. Phipps.

Affidavits were filed to-day to the effect that deputy returning officers

(Turn to Page 2, Col. 8.)

BILLY SUNDAY PASSES AWAY

Famed Baseball-evangelist, Former Baseball Player, Dies at Chicago

Associated Press

Chicago, Nov. 7.—"Billy" Sunday has exhorted his last convert to "hit the sawdust trail."

The famed baseball-evangelist, Rev. William Ashley "Billy" Sunday, died yesterday evening at the home of relatives here. He was nearing his seventy-third birthday.

His picturesque and acrobatic gestures characterized his preaching of the gospel. Success of his revivals led his friends to term him "the man who saved a million souls."

"Billy" Sunday's evangelistic career began in 1896 at Gardner, Iowa. In 1903 he was ordained a Presbyterian

(Turn to Page 2, Col. 2.)

Mechanic Held In Toronto On Charge Of Slaying Girl

Harry O'Donnell, Twenty-five, Accused of Murdering Ruth Taylor, Stenographer; Remanded Till November 15

Canadian Press

Toronto, Nov. 7. — Harry O'Donnell, service station attendant, was charged in police court here to-day with the murder of Ruth Taylor, twenty-year-old stenographer, and remanded for hearing until November 15.

O'Donnell, arrested yesterday, stood in the dock before Magistrate R. J. Browne and heard the charge that he killed the girl, whose battered body was found in a rain-soaked ravine in the east end of the city Tuesday.

The twenty-five-year-old mechanic, whose wife gave birth to a baby boy last Saturday, appeared slightly pale but showing little effects of the eleven-hour grilling yesterday and a night in a police cell.

(Turn to Page 2, Col. 4.)

TITUS MEIGS, ACTOR, MARRIES

Canadian Press

London, Nov. 7.—Titus Benjamin Meigs, Canadian actor, better known as James Craven, was married to the Countess of Westphalen at the Paddington registry office to-day. The countess gave her age as thirty-one and Meigs as thirty.

Meigs said he was too busy at the moment to go on a honeymoon, but hoped to go abroad later.

Kingsford-Smith Flies Over India

Associated Press

Allahabad, India, Nov. 7.—Sir Charles Kingsford-Smith and T. Pethbridge, flying from England to Australia, landed here at 5.25 p.m. local time (3.56 a.m. P.S.T.) to-day.

Their elapsed time to this point from Lympne, England, was twenty-nine hours twenty-eight minutes, which was 167 minutes behind the record established by C. W. A. Scott and Campbell Black, who won the England-to-Australia Air Derby a year ago.

The fliers started out for Singapore

VOLCANIC ASH CLOUDS TOKIO

Associated Press

Tokio, Nov. 7.—Clouds of fine volcanic ash sifted down on Tokio to-day, partly obscuring the sun, as the result of the year's most violent erupton of the famous Mount Asama, ninety miles to the northwest.

The volcano, which had been erupting at intervals for several months, gave vent to-day to a terrific noise and a pillar of smoke visible for thirty miles. No one was reported hurt.

Half Century Mark Of Canadian Pacific

B.C. Link Was Connected With Prairie-Eastern Canada Line at Craigellachie Fifty Years Ago To-day

Fifty years ago to-day, on November 7, 1885, in the presence of a small group of men an ordinary iron spike was driven into a railway tie at Craigellachie, B.C., high up in the Canadian Rockies, uniting two railway lines reaching toward that point from eastern and western extremities of the Dominion and completing Canada's first transcontinental line under the name of the Canadian Pacific Railway.

By that event Canadian Confederation became a physical fact and the Dominion of Canada then and there set out on the path of national development along which it has since traveled so far.

Growth of the Canadian Pacific Railway in the intervening half century is a matter of history. Its expansion has mirrored the coming of age of Canada as ramifications of this first main line made their gleaming way carrying settlement and development into every quarter of the Dominion, while ships carrying the company's flag have become regular visitors at world ports on every ocean.

(Turn to Page 12, Col. 3)

FORMER CAPTAIN OF OLYMPIC DIES

Associated Press

Woking, Surrey, Eng., Nov. 7.—Capt. Walter Henry Parker, sixty-six, former commander of the liner Olympic, who retired in 1929, died to-day.

Only G-E

COULD BRING THIS AMAZING PERFORMANCE

FROM THE G-E HOUSE OF MAGIC

GENERAL ELECTRIC MAGIC TONE Radio

Hear Rome, Paris, London, brought with new power and certainty. Then switch to your favorite standard station and delight in tone beauty never possible before.

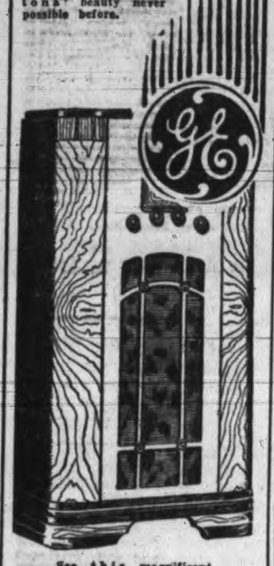

See this magnificent 6-tube all-wave De Luxe Console. New type dual-automatic volume control in beautiful walnut cabinet.

$124

EXTRA—

We will allow you an extra special Trade-in Allowance on your old radio—for a few days only. Easy terms on balance.

JAMESON'S ELECTRICAL

LTD.

1121 Douglas St., Cor. View

Phone E 4171

Much Heckling In Scotland

(Continued from Page 1)

Miss Florence Horesburgh, the government candidate in Dundee, was shouted down at a meeting in the Foresters' Hall. Screams, booing and choruses greeted her. A couple of small turnips were flung on the stage. Even with an amplifier only fragments of her speech could be heard.

Hecklers followed Robert Gibson, the Labor standard-bearer. He was heckled on nationalization, on tariffs, on the school-leaving age and on pensions.

FREER TRADE

Scottish Liberals are pressing their policy of greater freedom of trade.

Sir Archibald Sinclair, speaking at Kirriemuir, described the Ottawa agreements as a blow against world peace. He himself resigned from the National Government with Sir Herbert Samuel because of the Ottawa agreements.

British-Italian Conversations

(Continued from Page 1)

DISCUSSED IN LONDON

Sir Samuel Hoare, British Foreign Secretary, received a report of the conference from Sir Eric and conferred on the details with officials. Authoritative sources said that while no further meetings had been arranged in Rome additional conversations might take place soon.

REPORT DENIED

A report from Paris that the Mediterranean situation "had been solved" but would not be announced until after the general election November 14 was denied.

BILLY SUNDAY PASSES AWAY

(Continued from Page 1)

minister in Chicago. He was born at Ames, Iowa, November 19, 1863, the son of a Union soldier who died of pneumonia without ever seeing the child.

Reared in an orphanage, his first job was with an undertaker in Marshalltown, Iowa, where he started his baseball career.

Mrs. Helen "May" Sunday was with him when he died. His last words were typically homely:

"Ma, I've got a dizzy spell."

Then his head turned on the pillow.

"I'm glad he went that way—quickly," Mrs. Sunday said to-day.

"Billy always prayed, 'O Lord, when I have to go, please make it quick'."

There were gloves on his hands when he died, but not the fielder's mitt he loved so well in his younger days and so often used to illustrate his fiery sermons. He asked for the gloves to keep his hands warm.

His death was caused by angina pectoris.

CONDOLENCES FROM PRESIDENT

Hyde Park, N.Y., Nov. 7 (Associated Press).—Informed to-day of the death of Rev. "Billy" Sunday, President Roosevelt wrote a letter to Mrs. Sunday expressing his deep regret.

Revival meetings were conducted by Mr. Sunday in many of the larger cities of the United States, in each of which his converts ran into the thousands. A feature in each campaign was the sawdust trail, which the converts were invited to "hit" after listening to Mr. Sunday's sermons for two or three days and nights. The converts would follow the trail to the platform, where they would make their profession.

The financial success of his campaigns was always assured before they were started. Mr. Sunday had a complete organization, including his own choir, for conducting the meetings, and he always made it a condition that the expense of the campaign be pledged before he opened in a city. The evangelist usually got his compensation from voluntary contributions on the last day. These in many cities aggregated thousands of dollars.

STUDIED AT COLLEGE

Mr. Sunday, born at Ames, Ia., graduated from the high school at Nevada, Ia., and studied at Northwestern University. He was a proficient baseball player and for seven years, 1883 to 1890, played in the national league with Chicago, Pittsburgh and Philadelphia teams. He ranked high as an outfielder, was one of the speediest base runners in the league and above the ordinary as a hitter.

Retiring from baseball Mr. Sunday entered religious work in 1891 as assistant secretary of the Young Men's Christian Association at Chicago.

Murder Trial Opens; Pincos Charged With Killing of Pappas

(Continued from Page 1)

up and down and was walking around. He was sick eight months ago and has never been the same man since."

Mr. Blair went on to testify that he met Pincos again in the evening in the beer parlor.

"Did you notice anything wrong with him?" Mr. Martin asked.

"His nerves seemed to be all ashake," Mr. Blair replied.

"How many beers did you have?" Mr. Martin asked.

"I reckon about five," Mr. Blair replied.

To questions from Mr. Davey, Mr. Blair replied that Pincos had been known as "a very quiet man."

Peter Karras, partner of the late Clarence Pappas in the Liberty Cafe, called by the prosecution, told of Pincos having visited the Liberty Candy Shop, operated by himself on Yates Street, opposite the Dominion Hotel. He said Pincos appeared "kind of shaky."

Mr. Karras said that he left the candy shop after 10 o'clock, going to his home at 253 Montreal Street.

"What is the next thing you knew in connection with this?" Mr. Martin asked.

WITNESS STOPPED

"About 2.30 o'clock in the morning, May 1, I heard two shots while I was sleeping," Mr. Karras replied.

"I got up and went downstairs. I heard somebody cry 'Help.' I went outside and the taxi driver there said somebody had killed . . ."

Karras was halted here by objections from Mr. Davey and also from the judge.

"I saw Pappas's body lying inside the gate," Mr. Karras resumed.

Under cross-examination by Mr. Davey, Mr. Karras admitted the official administrator had raised some questions as to the division of ownership in the Liberty Cafe and in the Liberty Candy Shop.

Nels Nelson, 1033 Yates Street, waiter in the Liberty Cafe, testified that after midnight on April 30, Pincos had come into the Liberty Cafe, taken a seat at the counter and eaten a meal. He noticed nothing unusual about his condition and he seemed to walk all right. Just before 3 o'clock Pincos left and a couple of minutes later Pappas went out.

"About five minutes later the telephone rang, someone seemed very excited," Mr. Nelson went on. "I called Mr. Pappas's brother, Anthony, and he left in a rush.

To Mr. Davey, Mr. Nelson replied that he had not paid particular attention to Pincos that evening, as there were other customers in the cafe.

Anthony Nicholas Pappas, brother of the dead man, waiter in the Liberty Cafe, said he was cutting butter in the kitchen about midnight when Pincos came in to see him and said "Hello." He left the kitchen then and later he saw him sitting up at the counter near the cash register.

"What was his condition?" Mr. Martin asked.

"When he came in the kitchen to say 'Hello,' he was intoxicated," Mr Pappas replied.

Mr. Pappas went on to tell of the telephone call that came five minutes after his brother and Pincos left the cafe. As a result he left at once by taxi for 253 Montreal Street.

"I got out of the taxi and entered the gate and I found my brother lying on the ground on his back with his feet towards the house and his head towards the gate," Mr. Pappas went on. "His left lip was bleeding and he was motionless."

JUDGED BY SPEECH

Cross-examined by Mr. Davey Mr. Pappas said Pincos had always been friendly, quiet and well behaved towards his brother. Asked how he judged Pincos to be intoxicated in the cafe, Mr. Pappas said it was by his speech.

Mr. Davey produced an agreement between Clarence Pappas of Victoria, as grantor, to A. Nickolas of Vancouver, as grantee, and covering the Esquimalt property on which the hot-dog stand was situated. Mr. Pappas said that the two, the grantor and grantee, were the one and same person under two names. The Vancouver address was the place where mail was received from Greece for Greeks out here. He also said his brother had told him he had a one-half interest in the Liberty Candy Shop.

James White, taxi-driver, testified he had ben called to the Liberty Cafe at 2.30 a.m. on May 1. Mr. Pappas came out of the cafe and Pincos came out. The two talked and then Pincos handed Mr. Pappas something which he took and put behind the counter in the cafe. Then he came out and both got in the taxi.

"I drove to 253 Montreal Street then," Mr. White went on. "Pappas got out and said, 'take my friend back to town.' Pappas walked in the gate and Pincos went over and talked to him for two or three minutes. Then all of a sudden I saw flashes over the gate and then I saw Mr. Pincos running down the street."

"Did you hear any noise?" Mr. Martin asked.

"Yes, shots, at least three of them. I went inside the gate and Mr. Pappas was lying inside the gate."

"How was the accused running down the street?"

"As fast as he could go."

"Did you look at Mr. Pappas at all?"

"No, by that time the people in the house had come to the door."

The witness went on to tell of notifying the police and their response with two cars. Mr. Pappas was then put on a stretcher and taken to the hospital.

To Mr. Davey, Mr. White replied there was no sign of anger or passion between Mr. Pappas and Pincos during their ride in the taxi. Their conversation had been carried on in a natural tone.

"They appeared to be two friends talking?" Mr. Davey asked.

"Yes."

"They shook hands at the end of the conversation between the two men?"

"Yes."

Daniel Morres, taxi-driver, testified he responded to a call to the Liberty Cafe just before 3 a.m. on May 1 to take Anthony Pappas to 253 Montreal Street.

"When we arrived there we walked over to the gate and saw the body of Clarence Pappas," Mr. Morres said. "He was apparently dead."

The taking of evidence is continuing this afternoon.

THE JURY

The jury chosen to hear the murder charge is composed of Walter R. Ayton, foreman; Gabriel R. Guillemand, Peter R. Ormiston, James C. Smart, Alfred R. Dobson, Alex B. McIlvride, Arthur L. Urry, James Poskitt, David A. Fair, Stephen H. A. Levings, James H. Eccles and William Lees.

The judge informed the jury they would not be allowed to separate until after they had reached a verdict. The jurors were taken under a sheriff's guard for luncheon and will be boarded to-night in a downtown hotel.

Indian Before Vancouver Jury

Evidence Heard on Perjury Charge Against Joseph Edwards

Canadian Press

Vancouver, Nov. 7. — Preliminary hearing of Joseph Edwards, crippled Canford Reserve Indian, charged with perjury in connection with evidence given at the trial of Richardson, Eneas and Alex. George, his brothers, convicted of slaying Dominion Constable F. H. Gisbourne, opened to-day and is continuing.

At the George brothers' second trial Edwards made a declaration to the effect he had been offered $500 by J. R. Nicholson, crown counsel, and A Barber, Indian agent at Merritt, B.C., to give evidence favorable to the crown at the brothers' trial. He also declared he had been threatened by William A. McBrayne, former detective-sergeant with the provincial police.

City Prosecutor Oscar Orr stated the crown would endeavor to prove Edwards committed perjury when he made the allegations, and would also attempt to show he had committed perjury by telling a different story at the second trial. The prosecutor said the evidence would show the story told at the first trial of the brothers was the true story.

Mr. McBrayne, Mr. Nicholson and Mr. Barber were called as witnesses, and denied the allegations made by Edwards in regard to threats made and money offered.

Albert Sterling, Indian interpreter, told of being present at interviews between McBrayne and Nicholson and the accused. No threats had been made or money offered, he said.

Mechanic Held In Toronto on Charge Of Slaying Girl

(Continued from Page 1)

Frank Regan, O'Donnell's counsel, asked if the hearing would proceed on November 15.

O'Donnell's appearance before the magistrate was brief.

In about three minutes he was led again to his cell.

WIFE IN IGNORANCE

Nurses at a private nursing home here are keeping the news from Mrs. O'Donnell that her husband is charged with murder.

Her husband visited the hospital Saturday, Sunday and Monday, nurses said. He was expected again by his wife to-day, his half-day off.

"When they catch the man I hope he gets his desserts," Mrs. O'Donnell is reported to have told nurses after reading newspaper accounts of the discovery of the body of Miss Taylor in an east end ravine.

Newspapers were withheld from Mrs. O'Donnell to-day and the staff said they intended to keep away visitors likely to tell the young mother her husband has been charged with the murder.

FRIENDS COME TO AID

Family, friends and business associates came staunchly to O'Donnell's defence to-day with an unshakable confidence the gasoline station attendant is not guilty of murder.

While O'Donnell returned to the police cells after his brief court appearance to-day, his sister, Margaret, declared, "I know he didn't do it because he had a son on Saturday and his whole heart and soul were wrapped up in that baby." She also said her brother was devoted to his wife.

MOTHER INJURED

His mother, injured in a fall downstairs, was said to be in serious condition to-day with the shock of her son's arrest complicating her injuries.

A. G. Hillman, operator of the gasoline station, employing O'Donnell and his brother, declared Harry was a first-class employee, honest and popular.

O'Donnell's sister said high officials of the oil company had offered assistance in a telephone call early to-day on the strength of the satisfactory relations between Harry and his employers.

ITALIAN TROOPS NEAR MAKALE

(Continued from Page 1)

column" is reported to have obtained its objective.

ETHIOPEAN FORCES NEAR

The advancing Fascist forces took their strategic position to-day after their whole northern front had gone forward at dawn in the final push on Makale, culminating the second major drive of the campaign to force Ethiopia into submission.

Back of Makale were strong Ethiopian forces which Italian officers believed might make their first real stand against the invaders.

Ethiopians, who fled from the close combat after a charge by African Askaris wielding sabres and bayonets, were reported to have suffered heavy losses.

The Italians, suddenly confronted by the enemy forces during a mopping-up operation, lost two native soldiers. Ten Askaris and two Italian officers also were wounded.

CITY DESERTED

In the main advance on Makale the Italians were moving toward a "deserted city," natives told this correspondent.

Scouts of Ras Gugsa already had entered the objective city. Natives in the advance region told me only residents loyal to Gugsa would be found in the important caravan centre.

Behind Makale, however, Ethiopians of "so great numbers that they cannot be counted" were reported gathering at Amba Alaji (forty miles south of Makale) for an eventual stand and pitched battle against the Fascist invaders.

By JAMES A. MILLS
Associated Press Foreign Staff

Addis Ababa, Nov. 7.—A line of defences north of Makale was reported to-day to have been manned by Ras Seyoum's "death or glory boys" of Tigre province in an effort to stem the Italian advance on the objective city of the northern front.

The defenders, under Ras Seyoum, Ethiopian commander-in-chief in the north, were said to have taken positions in "pill-boxes" built by a Russian military adviser, prepared to give their lives rather than surrender to the Fascist forces.

LURING ENEMY ON

A government spokeman, commenting on reports of the defence of Makale, declared:

"The northern army commanders are carrying out to the letter the Emperor's orders by retiring slowly, refusing to give battle and enticing the enemy.

"Our casualties are very small, little ammunition is being expended and the Italian lines of communications are lengthening daily."

Emperor Haile Selassie presented a gold, jeweled sword to Rev. Father Gabreab, his personal confessor, as a symbol of Ethiopia's militant Coptic Christian Church, which is expected to play a vital role in the war with Italy.

Father Gabreab said he would gird himself with this sword, accompany the Emperor into the field next week and hold the weapon aloft before the Ethiopian fighting hosts as an emblem of the spirit of crusading knights.

OCCUPIED AREAS ESTIMATED

Rome, Nov. 7 (Canadian Press from Havas).—It was estimated to-day Ethiopian territory now occupied by the Italian troops totals 18,750 square miles. As soon as Makale falls, it was said, Italy will have control of one-eighth of that part of the empire lying outside the central Amharic kingdom.

Rome, Nov. 7.—Fascist Italy took precautions to-day to meet "eventualities" in case current diplomatic negotiations for a peace formula to prevent a spread of Italo-Ethiopian hostilities to Europe should fail.

A new decree called corporals of the infantry, artillery, engineering and other special lines of the military classes from 1900 to 1910 (men born in those years) to the colors.

The call to the corporals ordered them to be in readiness to serve for thirty days, indicating they were for home service and only if needed.

They were estimated to number a few thousand.

SHIPS FREED

This summons followed indications Premier Mussolini considered his East African armies virtually complete for the campaign of conquest in Ethiopia. Seven large transports were restored to civil work.

Vessels already had carried some 290,000 Italians to Africa, giving Il Duce a full third of a million troops on the two Ethiopian fronts and in Libya. The rest of his million-man army remained on guard at home.

Meantime Fascist executive groups worked over orders and regulations designed to make Italy independent, whatever sanctions might be imposed by the League of Nations.

Asseb, Eritrea, Nov. 7 (Associated Press).—The Italian cavalry, concentated on Mount Mussa Ali, 6,000 feet above sea level, to-day began moving parallel to the frontier of French Somaliland toward the Technici Plateau.

Reports reaching here indicate the cavalrymen have already entered the sultnate of Aussa, where they were welcomed by the sultan's runners from Jahio.

The sultan's son, who commands the Ethiopian troops in Aussa, was reported by the runners ready to join the Italians with his army.

ADVERTISING LEADER DIES

Robert J. Sallans of Windsor Daily Star Passes Away in Toronto

Toronto, Nov. 7.—Robert J. Sallans, widely known in the advertising profession throughout Canada, and national advertising manager for The Windsor Daily Star, died in a hospital to-day following complications after an appendix operation. He had been ill about a month.

Mr Sallans, who was in his forty-fifth year, was born at Hornings Mills, Dufferin County, Ont. He entered the advertising profession at an early age, joining The Saskatoon Star in 1918, when that paper was published by W. F. Herman. When Mr. Herman started The Border Cities Star, now The Windsor Daily Star, Mr. Sallans moved in 1920 from Saskatoon to Windsor. He had lived in Toronto for the last eighteen months.

Mr. Sallans is survived by the widow, who was Wonnetta Orrange, and whom he married in Saskatoon; a son, four and a half years old; his father, John Sallans, of Indian Head, Sask.; a sister and a brother, Herbert Sallans, editor of The Vancouver Sun.

Interment will be at Tern, near Mr. Sallans' birthplace, Saturday.

TOURIST DRIVE

Spokane, Wash., Nov. 7.—Railway, airway, steamship operators and chambers of commerce representatives of the northwest got together here to-day to see how more people could be made to go more places, and oftener.

It was the opening session of the Pacific Northwest Tourist Association, which drew delegates from British Columbia, Alberta, Montana, Idaho, Oregon, Washington and North Dakota.

Mayor David Leeming of Victoria, B.C., which claims the distinction of being the first city on this continent to open a tourist bureau, was the keynote speaker this morning.

"Each of us alone is just a small boy tooting on a tin whistle," he declared, "but if we get together we can make a fine band."

ANNOUNCEMENTS

Competent Dressmaking and Remodeling, London experience, E 7434. ***

* * *

Gordon Furriers, fur repairing, remodeling, relining; reasonable charges 401 Jones Block, Fort at Douglas. ***

* * *

Fairfield United Church, Sunday night, 7.30, November 10. Rev. E. A Henry. Address to bowlers of Greater Victoria. Subject, Lessons From the Bowling Green. All bowlers in Greater Victoria cordially invited.***

* * *

Famous Spanish dancers, Cansino and de Cerogon, Saturday, November 30, Empire. Tickets, Willis Pianos. ***

* * *

Harry Hay, Optometrist, New location, Fort Street, opposite Times. ***

* * *

Paisley Cleaners and Dyers. We call and deliver. Phone G 3724. ***

* * *

Piles! Amazing new treatment gets results. A. F. Barton, 1195 Fort St. ***

* * *

Rummage Sale—Reformed Episcopal Church Hall, Saturday, November 9, 10 a.m., corner Humboldt and Blanshard. ***

* * *

Women's Canadian Club, Empress Hotel, Tuesday, 2.45 p.m., November 12. Speaker, Mrs. Allon Peebles. "The Maoris: The Story of a Primitive People." Soloist, Miss Norah Jones. ***

Pantorium DYE WORKS of Canada Limited Fort and Quadra

Men's Three-piece Suits, Dry Cleaned and Pressed, $1.00 Phone E 1234

GERMAN ARMS BAN REVEALED

(Continued from Page 1)

"It is the abnormal, which may result from sanctions placed by other countries, that we are aiming at.

"Our neutrality policy is not affected. We are neither siding with the League nor with Italy."

Armaments sales, it was said, were halted before the League of Nations action.

ITALY STILL SEES MARKET

Rome, Nov. 7.—Italy continued to-day to see Germany as a potential market outside the ring of sanctionist countries created by the League of Nations.

An official spokesman said the assurance the German consul-general at Geneva gave that the Reich has taken measures against purchase of materials which might be resold at a profit was not interpreted as an indication of Germany's co-operation with the sanctionist countries.

OIL QUESTION

London, Nov. 7.—The strong position of the United States in the oil industry to-day was looked on in government and oil circles as damaging to the chances for success of an oil embargo against Italy.

The Geneva action for the oil embargo made it conditional on the co-operation of states not enrolled in the League of Nations, and yesterday's speech by Cordell Hull, United States Secretary of State, is accepted here as ruling out his nation's participation in the embargo.

The only other way such an embargo could be imposed would be by agreement of associated companies It was learned unofficially the British government has approached neither the United States government nor American oil companies in the matter.

Little credence was given in oil distributing circles to rumors that the big international companies, such as the Anglo-Iranian, Royal Dutch Shell and Standard Oil might consult on shutting off their products to Italy.

Such action would be futile, it was pointed out, since it would simply divert business toward the smaller unaffiliated American companies.

U.S. NEUTRALITY

Associated Press

Geneva, Nov. 7.—League circles to-day gave hearty approval to the proposal of Secretary of State Cordell Hull that the United States enact a more elastic neutrality statute.

Information on Mr. Hull's radio address, in which he declared the negative measures like embargoes were not enough, came on the heels of Germany's ban on war profits.

International quarters find real hope permanent peace rests on worldwide co-operation for removing the causes of war and a British suggestion for an international conference on more equitable distribution of raw material is meeting new favor.

Canadian Press From Havas

Geneva, Nov. 7.—Brazil, which is not a member of the League of Nations, to-day informed the Geneva body it reserved "independence of action" on the question of sanctions.

Replying to the letter circularizing non-member states of the League, the Brazil Government said it would act "in conformity with its interests and its international obligations."

The United States recently replied to the letter with a reaffirmation of its neutrality policy, Germany yesterday gave an indirect promise to help in the sanctions programme, but it has not replied directly to the letter. Nor has Japan.

Germany's promise, though only through semi-official sources, aroused hopes here the United States might give further indication of its attitude and help make the sanctions programme effective.

Lithium, potassium and sodium, the three lightest known metals, will float on water.

"IT'S EASY TO BE WELL-DRESSED" BUY ON OUR liberal budget plan

Fur Coat Sale

EXTRAORDINARY REDUCTIONS

MALLEK'S

1212 DOUGLAS ST. E 1623

Ballot Recount In Burrard Is To Be Started Friday

(Continued from Page 1)

had rejected improperly a number of ballots.

A deposit of $100 was made as security for Mr. Webster's costs. If the recount does not affect the original return made by Returning Officer Phipps, the judge is required to order Mr. Webster's costs paid by Mayor McGeer.

DAILY SESSIONS

The law requires the count to proceed each day except Sundays. Each candidate may attend, and he is permitted to have three representatives present. Returning Officer Phipps and his election clerk are required to attend during the entire count.

The returning officer, who in case of a tie in the original count must cast the deciding vote, is required also to cast the deciding vote at a judicial recount.

LOSS FOR ETHIOPIA

Addis Ababa, Nov. 7 (Canadian Press from Havas).—Ethiopia lost the man who trained her most efficient troops when Major Dothe and his last four assistants in his Belgian military mission took the train to-day for Djibouti.

SHOP AT YOUR NEIGHBORHOOD

PIGGLY WIGGLY

PRICES EFFECTIVE NOVEMBER 8 AND 9 — Friday & Saturday

Fall Food Features Are Doubly Attractive This Week-end

Monday, Remembrance Day, All Stores Will Be Closed All Day

ROYAL CITY APRICOTS No. 2 Squat Tin Each 15c

RICE Fancy Head 2 lbs. 13c Broken Head, lb. 5c

BLUE ROSE Rice, 5-lb. bag 13c
Brand, 2s, tin 35c
TOBACCO, Canada Straight, Pipe, per ½ lb. 35c

SALADA TEA
Yellow Label, per lb. 52c
Yellow Label, per ½ lb. 27c

Toasted Sodas, McCormick's, pkg. . . 10¢
MUSHROOMS Hedlund's Creamed, 10½-oz. tin 17c
PUMPKIN Royal City, large, No. 2½ tin 9c
Cut Green Beans, Royal City, 2s, tin, 10¢
Raisins, Australian, seedless, lb. . . . 10¢
SOAP CALAY TOILET, per bar 5¢; ROYAL CROWN LAUNDRY 3 bars 10¢
Crabapple Jelly, Empress, 32-oz. jar, 25¢
Kraut, Libby's, large 2½s, 2 tins . . . . . 25¢

FRUITS AND VEGETABLES
Grapefruit, Arizona, large, 3 for . . . 14¢
GRAPEFRUIT, Florida, large, 2 for . . . 15¢
Oranges, med., doz., 25¢; large, doz., 35¢
APPLES McIntosh Reds, 6 lbs. . . . 25¢; Kings, box, 95¢; 10 lbs. . . . 25¢
LEMONS, medium, doz. . . . 15¢ CARROTS, bulk, 5 lbs. . . . 9¢
Grapes Green Malagas or Emperor 2 lbs. 23¢
Sweet Potatoes, 3 lbs. . . . . 15¢
Dry Belt Potatoes 100-lb. sack $1.85 10 lbs. 21¢
Potatoes Island Gems, per sack $1.40 10 lbs. 15¢

COFFEE GROUND WHEN YOU BUY IT—GROUND AS YOU LIKE IT—WITH ALL THE FLAVOR AND FRESHNESS RETAINED
SUNDALE, per lb. . . . . 33¢
SUNRISE, per lb. . . . . 29¢

ASSORTED BISCUITS Christie's, pkg. 29c

SALMON Pinetree, pink ½s, per tin 6¢; Horseshoe, Red Sockeye, ½s, tall 31¢
CATSUP AYLMER 12-oz. bottle 13¢; Royal City, 2s, tin 10¢

LUNCHOUR BRAND PEAS Tender Cooked No. 2s, Squat 2 for 15¢

CAMPBELL'S SOUP All Except Chicken or Mushroom Tin 9c

MEAT DEPARTMENT AT 739 FORT STREET
Pork Butts, lb., 20¢; Local Fowl, each, 50¢
Loin Pork Roasts, lb. . . . . 23¢
Rib Veal Chops, lb. . . . . 20¢
LOIN PORK CHOPS, lb. . . 25¢ ROLLED RIBS BEEF, lb. . . 18¢
Rump Roasts of Beef, lb. . . . . 18¢
LEGS OF LOCAL LAMB, lb. . . . . 22¢
Shoulders Local Lamb, lb. . . . . 14¢
LOIN LAMB CHOPS, lb. . . . 25¢ RIB LAMB CHOPS, lb. . . . 20¢
BREAST LAMB, for stewing, lb. . . . . 10¢
ROLLED VEAL ROASTS, lb. . . . . 15¢
Choice Roasting Chickens, lb. . . . . 25¢

BACON PIGGLY WIGGLY, Sliced Side, per ½ lb. 15¢; SECURITY, Sliced Back, per ½ lb. 17¢

BUTTER Piggly Wiggly, First Grade, lb. 26¢ 3 lbs. 78¢

OGILVIE'S
WHEAT HEARTS, 5-lb. bag 15¢
WHEAT FLAKES, 3½-lb. bag 18¢
CANDIED GINGER— Per lb. 15¢ Per ½ lb. 8¢
WALLPAPER CLEANER, Crescent, tin 12¢

PICKLES
Maple, Sweet Mixed or Mustard (Brilt 2) 23¢

THE PLUME SHOP
747 YATES STREET
Phone Empire 5621
Fur-trimmed
COATS
Regular $27.50
Special at $19.85

"Build B.C. Payrolls"
BRITISH COLUMBIA Our Home Better Milk
PACIFIC EVAPORATED MILK
One reason we like to shout that our home is in British Columbia, is the better milk British Columbia gives. British Columbia has a secret of its own. It makes Pacific Milk particularly good. One of the gratifying results is the help this good milk is to babies. . . .
PACIFIC MILK

COAL DISPUTE BOARD NAMED

Conciliation Body on Island Strike at Cumberland Appointed

Canadian Press

Ottawa, Nov. 7.—Appointment of a board of conciliation to deal with a dispute between Canadian Collieries (Dunsmuir) Limited, Cumberland, B.C., and certain of its workers, was announced yesterday by Hon. Norman McL. Rogers, Minister of Labor.

J. A. Russell, Vancouver, will be chairman of the inquiry, with George Kidd, Vancouver, representing the company and C. M. Stewart, Vancouver, sitting as representative of the men.

Issues to be considered are the alleged introduction by the company of a new contract system and request of employees for establishment of a rotation system.

NEW TOBACCO COMPANY HEAD

W. C. Macdonald Inc. Will Elect President Following W. M. Stewart's Withdrawal

Canadian Press

Montreal, Nov. 7. — A brief announcement from W. C. Macdonald Incorporated yesterday evening announced the "withdrawal" of Walter M. Stewart as president of that Canadian tobacco company.

The announcement, which was not amplified, stated: "A meeting of W. C. Macdonald Incorporated will be held shortly to elect a new president to fill the vacancy caused by the withdrawal of Walter M. Stewart."

Mr. Stewart succeeded the founder of the industry, Sir William C. Macdonald, as head of the company on Sir William's death in 1917.

TAX COLLECTION SAVING PLANNED

Canadian Press

Edmonton, Nov. 7.—Proposal to transfer administration of the provincial income tax to the Dominion in order to eliminate present duplication and save Alberta about $60,000 a year in operating a department here will be made to the federal authorities at the forthcoming Dominion-provincial conference, according to Premier Aberhart.

GOPHERS SEEN IN ALBERTA

Canadian Press

Calgary, Nov. 7.—Perhaps it will be a mild winter in southern Alberta. Country residents report gophers, which usually hibernate for the winter, still frisking about in deep snow, robins chirping in the trees and ducks swimming in open water on the rivers.

Chronic Bronchitis?
Does coughing, hacking, spitting, rack your whole body? Take RAZ-MAH. Relief is sure. Stops bronchial cough. Lets you breathe freely. Sleep soundly. Quickly relieves wheezing, choking for breath. No smoke, snuff, sprays—just clean, easy-to-take capsules. Relief—or money refunded. 50c and $1 at all druggists. 322R
Templeton's RAZ-MAH Capsules

LUMBAGO
(LAME BACK)
The pain and stiffness of back-ache, that make every movement a torture, go quickly when you take T-R-C's. T-R-C's stop sharp pains and dull aches, quickly, surely. Acting thru the blood, they drive out the pain-causing toxins. Take T-R-C's. You'll get relief—sure. No harmful drugs. 50c and $1 at all druggists. 23
T-R-C's (Templeton's Rheumatic Capsules)

JUSTICES STICK TO OLD OFFICES

Only Three of Nine on U.S. Supreme Court Work in Grand Rooms of New Temple

Washington, Nov. 7.—If the supreme court were anything but the supreme court, it would be easy to imagine some horrible howls about its waste of the taxpayers' money.

Only three of the nine justices are using their elegant office suites in the court's new $11,000,000 temple. These are very grand suites of three enormous rooms each, with black marble fireplaces and trimmings of surpassing richness. But six of them stand in magnificent emptiness.

The justices who moved into these places are Hughes, Roberts and Sutherland. The others find it more comfortable to work at home and come to the building only when the court is sitting. They always did. Even their secretaries — officially known as "law clerks"—do not come to the new offices.

Says Frank K. Green, marshal of the court, rather wistfully:

"Oh, well, when we get some new justices, they'll probably move into those suites."

And Justice Harlan F. Stone has been heard to mutter vaguely about moving his office from his home some time soon.

Despite their emptiness and their value as spectacles, the vacant suites are barred to the sightseeing public. They are in the back half of the building, which is barred off by huge grilled gates.

APPETITES ARE BIRDLIKE

Stone is about the only justice who can eat more than a lettuce leaf for lunch, which means that much of the elaborate kitchen and dining-room space goes to waste.

Some of the justices bring their lunch from home, have coffee heated for them, and consume the contents of the lunch-boxes in the private dining-room. Others have meagre items of food sent up from the cafeteria.

Thus far no use has been found for the vast conference rooms with their ornate panelings and rugs which must be measured by acreage rather than footage. The guide tells you they are for "international conferences." They are outside the judges' quarters.

Downtown, New Deal agencies are hysterical in demands for more space, taking over hotels, apartment houses, mansions, auditoriums and so on. Thus far none has had the nerve to try to chisel in on supreme court space.

LIKE THEIR ISOLATION

The justices are more than ever isolated from the public. They like it. No longer may one stand gaping and watch them parade from robing room to court chamber or loiter on the sidewalk to see them pile into their cars.

It used to be quite a sight, for instance, to see Roberts come striding out—corncob pipe jutting from his mouth, derby jammed down over his ears, and wearing a shirt patterned after a criss-crossed rainbow.

Now they are driven into a private basement garage and ascend in private elevators to their barred-off section. A newspaper photographer cannot get within a half mile of them; the justices insist on keeping their status as the only men in the United States not subject to camera barrages.

THREE WITHOUT CUSHIONS

Six justices sit in the comfortable, well-padded chairs brought from the old courtroom. Roberts, McReynolds and Sutherland use their same old uncushioned, relatively uncomfortable ones. (They inherited them from their predecessors on the bench and never asked for a change.)

New chairs are being designed, after some argument as to shape, so they will all be alike.

MORE CHARWOMEN

Marshall Green, who always wears a frock coat, says his biggest problem is to keep the white marble corridor floors clean. The justices allow enough money for only forty charwomen and Green says it would take about thirty just to give the five-story spiral staircase a good cleaning every day.

If the justices could only get out to the front half of the building and see how it is, they might be willing to take on a couple of hundred more charwomen.

ETHIOPIANS DASHING FORWARD

(Copyright, 1935, NEA Service, Inc.)

The running of Ethiopian soldiers, who are shown racing across an open space toward cover on the Ogaden front, would do credit to a college track team, H. V. Drees, The Times-NEA Service Staff Cameraman, says in reference to the picture. Note how they carry their rifles, instantly ready.

HUGHES OUT OF MINISTRY

But Ex-Premier Will Still Support Australian Government's Foreign Policy

Canberra, Australia, Nov. 7.—Rt. Hon. William Morris Hughes, who resigned Tuesday from the Australian cabinet at the request of Prime Minister Joseph A. Lyons, told the House of Representatives yesterday his theoretical opposition to economic sanctions would not prevent him from supporting the government's foreign policy.

The former vice-president of the Executive Council declared he was in favor of sanctions, contrary to the general belief, but insisted their effective application would mean war. He did not admit his position was different from that of the government.

Prime Minister Lyons's request for resignation was based on a passage in Mr. Hughes's book, "Australia and War To-Day," in which he had written: "Economic sanctions either mean an empty gesture or mean war."

Mr. Hughes was Prime Minister of Australia from 1915 till 1923.

A government bill to apply economic sanctions against Italy is now in the course of passage through parliament.

No Naval Race For Britain and the U.S.

"RIGHT TO DIE" SOCIETY GROWS

Associated Press

London, Nov. 7.—An unidentified English doctor has admitted, the London Daily Mail said to-day, taking the lives of five private patients whom he could not cure.

In what the newspaper called the doctor's "confession," the medical man declared:

"I have taken life on five different occasions. My conscience never pricked me. I still carry with me memories of those cases and the happy faces before they died.'

The interview with the doctor, described by The Mail as a "kindly faced elderly family doctor," was used as an argument for formation of the proposed Voluntary Euthanasia Legalization Society, designed to allow patients suffering from incurable diseases "the right to die."

WOULD DO IT AGAIN

The doctor said, the newspaper reported:

"I have broken the law and, circumstances being similar, I would do it again. . . . If need be I am prepared to face any tribunal in the land—my justification is not my excuse, for what I have done is, humanity knows, unlawful."

The five cases, the doctor explained in the interview, included one of a newly born baby "clearly doomed to imbecility" and four adults afflicted with incurable diseases.

Sponsors of the "right to die" society, headed by Lord Moynihan, famous English surgeon, plan to introduce a bill in the House of Lords

Two Nations Expected to Agree to Continue Parity When International Delegates Meet in London in December

Associated Press

London, Nov. 7.—A belief the United States and Great Britain would agree to continue their naval parity, no matter what happens at the forthcoming apparently ill-fated naval conference, was expressed today in authoritative quarters.

Indications the two powers already may be in general accord for continued equality, as the result of preliminary talks held in recent months, came from these sources.

Pessimism prevailed, however, that any other very substantial agreements would result from the conference of naval powers, already postponed from December 2 to December 5—an attitude attributed to the sombre international situation.

NO RACE PLANNED

A spokesman for informed naval quarters pointed out that parity would not necessarily mean the United States and Britain would build ship for ship and keep their navies in exact counter-balance.

Rather, this source said, under continuance of existing equality, the two nations in general would maintain common total tonnage and not engage in any shipbuilding race against one another.

The tonnage each would maintain, it was said, would depend entirely on what the other naval powers, particularly Japan, intended to do.

There was no sign that either the United States or Britain had relaxed its attitude toward Japanese demands for equality to replace the old 5-5-3 ratio under the provisions of the expiring Washington Limitations Treaty.

Boy Drowns in Rescue Attempt

Russell and Keith Bourton, Brothers, Die in Vancouver Skating Tragedy

Canadian Press

Vancouver, Nov. 7.—Fifteen-year-old Russel Bourton gave his life yesterday in a futile effort to save his brother Keith, seventeen, who had crashed through the thin ice of Trout Lake while the boys were skating before going to school. Both were drowned.

Honeycombed ice less than 100 yards from the lake's edge crumbled and Keith slipped into the water. Fred Marshall saw the younger brother trying vainly to pull out the struggling youth and called to him to hold on while he ran for assistance. When he returned with help, there was no sign of life. Both bodies were recovered later.

The brothers were sons of Mr. and Mrs. N. J. Bourton. There is a sister, Phyllis, aged eleven.

U.S. TO AID IN ENDING WARS

Washington's Foreign Policy Outlined By Secretary of State Hull

Associated Press

Washington, Nov. 7.—A United States policy of using "appropriate" influence to stop foreign wars, while still keeping out of them, was enunciated yesterday evening by Secretary of State Cordell Hull.

In a nationally broadcast radio address, intended to explain this country's neutrality stand in the Italo-Ethiopian conflict, the Secretary of State at the same time made a plea for wider discretionary powers for the President in directing this country's foreign affairs in times of international disturbance.

His suggestion was interpreted by some observers as paving the way for an administration request to the next Congress for a more far-reaching but less rigid neutrality law than the present act.

The existing law will expire at the end of February. Congressional efforts already are under way to extend it.

Wide significance was attached here to Mr. Hull's words when he said:

"Our foreign policy would indeed be a weak one if it began or ended with the announcement of a neutral position on the outbreak of a foreign war."

READ BY W. PHILLIPS

The Secretary's address was read into a microphone for him by William Phillips, Under-Secretary of State. Mr. Hull himself is out of the city.

"I conceive it to be our duty and in the interest of our country and of humanity," his prepared copy said, "not only to remain aloof from disputes and conflicts with which we have no direct concern, but also to use our influence in any appropriate way to bring about the peaceful settlement of international differences."

With these words, Hull appeared in close accord with those who have held that this government, if unable directly to co-operate with the League of Nations in its efforts to halt the African war, at least should take all steps possible to insure its non-interference with the League's actions.

Many Dollar Bills Will Be Destroyed

Canadian Press

Washington, Nov. 7.—The United States Government machines that chop paper money up into little bits soon will have one of their biggest jobs to do.

The reason is that the Treasury is planning to put out a dollar bill of new design. So the old bills, to a total of $756,849,177, will be fed into the machines as fast as they come in.

ESTABLISHED 1901
Angus Campbell & Co. Ltd
1008 GOVERNMENT ST.
JUST ARRIVED!
A FINE SHIPMENT OF SMART SILK SCARFS
$1.00 to $2.50

An Outstanding Example OF OUR Anniversary Sale Values
Exceptional Value!
Smart-looking. Walnut-finish 3-piece Suite, consisting of large 4-drawer dresser and big mirror, 4-drawer chiffonier to match. Full-size bed. An outstanding example of Standard's value.
49.50
Terms Without Carrying Charges

Standard Furniture Co.
FURNITURE SPECIALISTS 737 YATES

CLEAR AS MOUNTAIN AIR
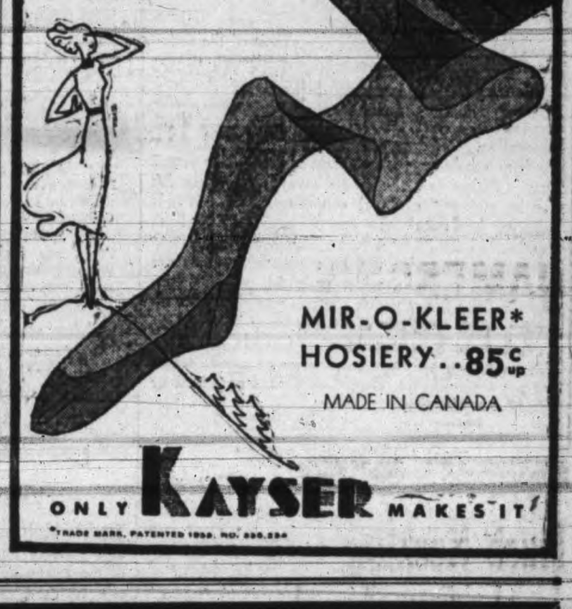
MIR-O-KLEER* HOSIERY..85c up
MADE IN CANADA
ONLY KAYSER MAKES IT
*TRADE MARK, PATENTED 1932, NO. 320,234

WE SAVE YOU MONEY
TWO STORES: DOUGLAS and FORT DOUGLAS and YATES

VANCOUVER DRUG COMPANY LTD.
DRUGS AT CUT PRICES
BRON-KO-RUB, WHEN APPLIED TO THROAT AND CHEST, INSTANTLY RELIEVES BRONCHITIS AND LARYNGITIS
FRIDAY AND SATURDAY SPECIALS — NOVEMBER 8 and 9

TELEPHONE YOUR WANTS
EMPIRE - - - 2331
EMPIRE - - - 8413

Lyptodent MOUTH HEALTH
LYPTODENT is unexcelled for the relief and prevention of tender, receding gums and pyorrhea. Brush your teeth and gums with it and insure mouth health.
Regular 35c. Special .....23¢
Double-size Tube
Regular 50c. Special .....39¢

NUTRO-COD-OL
Emulsion of Cod Liver Oil, contains 50 per cent of perfectly homogenized biologically tested oil, combined with hypophosphites.
Regular $1.00. Special .....84¢

VITOGEN
FOR INFANTS, CHILDREN AND ADULTS
VITOGEN has a very decided beneficial action on the functioning of the organs of the body. It tones up the nervous system, builds up body tissue and muscle and enriches the blood.
Price—85¢, $1.50 and $2.75
(Ask for Vitogen Pamphlet)

PHOTOGRAPHIC SPECIAL
In windows of any of Our 21 Stores you will see displayed our assortment of Christmas Cards and Calendars which can be made from YOUR OWN NEGATIVES and will look just as nice. Order now for your Overseas Mail. We are putting on an EXTRA SPECIAL for Friday and Saturday only. Bring in your favorite negatives and we will make an enlargement in calendar mount, easel style for 29¢ Complete

POND'S SKIN FRESHENER
Regular 65c. Special .....49¢

OVALTINE
Price—38¢, 58¢ and 98¢

KOLD KILLER
Immediate relief for Colds in the Head, Nose and Throat
Price — 49¢

COLGATE'S
Price — 19¢
On Sale at All Our 21 Stores

ASTHMA
Trial 10c Package
For instant relief from spasms good night's sleep and freedom from this torturous malady get a Trial Package of the GREAT NEW BRITISH REMEDY.
ASTONE ASTHMA TABLETS
50c, $1.00 and 3 months' treatment $5.00

ELASTOPLAST
Elastic Adhesive First-aid Dressing in handy tins, 25¢ and .....40¢

ENO'S "FRUIT SALT"
HANDY SIZE 47¢
HOUSEHOLD SIZE 79¢

UNITED VANCOUVER DRUG CO. (1928)
$1.50 Fellows' Syrup of Hypophosphites 99c
Limit of one to each customer

25c Minty's Tooth Paste .....17¢
35c Frostilla, 2 for .....46¢
75c Cod Liver Oil (Finest Norwegian) 16-oz. .....43¢
15c Vinolia Bath Soap .....10¢
35c Creo Disinfectant, 16-oz. ..23¢
$1.00 Vino-Cod-Ol .....67¢
65c Oatine Snow .....43¢
45c Luxor Cold Cream .....23¢
50c Syrup White Pine, Eucalyptus and Honey .....27¢
$1.35 Pinaud's Eau de Quinine, 8 oz. .....98¢
50c Dr. Reid's Red Pepper Ointment .....27¢
15c Ivory Soap, bath size, 2 for 23¢
$1.00 Columbia Bulb Syringe ..63¢
50c Castor Oil, 8-oz. .....27¢
$1.00 Alkia Saltrates (Old Style Bottle) .....67¢

$1.00 Theatrical Cold Cream, 1-lb. .....54¢
$1.00 Dr. Reid's Beef, Iron and Wine, 16-oz. .....53¢
60c McCoy's Cod Liver Oil Tablets .....43¢
65c Hospital Cotton, 1-lb. rolls, 31¢
75c Parrish's Chemical Food, 16-oz. .....41¢
15c Writing Tablets, 2 for ....19¢
10c Envelopes .....7¢
65c Minard's Liniment, large ...43¢
10c Vanex Chamomile Shampoo, 2 for .....11¢
$1.00 Virol, 8-oz. .....57¢
60c Dr. Chase's Nerve Food ....49¢
40c Hydrogen Peroxide .....23¢
50c Dr. Reid's Neuritis Capsules, 27¢
50c Super Lather Shaving Cream, 25¢
15c Face Cloths .....9¢
25c Cream of Witch Hazel and Roses .....15¢
50c Dr. Reid's Royal Embrocation .....27¢

35c Williams' Glider Shaving Cream and 10c Zanzi Palm Soap. Both for .....29¢

50c Pulford's Cream of Olives and 15c handy size. Both for 50¢

VANEX TOILET TISSUE
10¢ — 3 for 25¢

CANDY SPECIALS
60c Banquet Chocolates, 1-lb. carton .....49¢
40c Peanut Brittle (Fresh Butter Brittle) 1-lb. carton ..24¢
40c Licorice Allsorts (English) per lb. .....29¢
40c Creamy Toffee Mint Humbugs, per lb. .....25¢

PALM TOFFEE
35c tin for .....16¢

MASON'S COUGH SYRUP
Prices—40¢ and 75¢

EXTRA SPECIAL!
VITAMIN MALT AND COD LIVER OIL
2-lb. jar .....63¢

BRON-KO-RUB
When applied to throat and chest, BRON-KO-RUB instantly relieves bronchitis and laryngitis.
Price—25¢ and 47¢

BORODENT
The perfect dentrifice for cleansing and beautifying the teeth, neutralizes the acids of the mouth, cleanses and polishes the teeth without injury to the enamel.
Regular 25c. Special .....15¢

Bulkett's
For chronic habitual constipation Bulkett's possess five times the bulk-producing activity of Agar and are combined with Cascara and Bile Salts, providing bulk with increased motility.
Special Price—50¢ and $1.00

BRU-YEAST
BRU-YEAST is rich in Vitamins B1 and B2 and Vitamins F and G. Two capsules supply the natural Vitamin activity of one ordinary cake of compressed yeast and the average dose is one or two capsules after each meal.
28 Capsules in box, regular 50c Special .....43¢
56 Capsules in box, regular 85c. Special .....75¢
150 Capsules in bottle, reg. $1.50. Extra Special $1.39

Victoria Daily Times

THURSDAY, NOVEMBER 7, 1935

Published Every Afternoon Except Sunday by
TIMES PRINTING AND PUBLISHING COMPANY LIMITED
Offices—Corner Broad and Fort Streets

Business Office (Advertising) ..... Phone E mpire 4175
Circulation ..... Phone E mpire 7522
News Editor and Reporters ..... Phone E mpire 7172

SUBSCRIPTION RATES

City Delivery ..... $1 per month
By mail (exclusive of city)—Canada, Great Britain and United States ..... $6 per annum
To France, Belgium, etc. ..... $1 per month

A USEFUL ORGANIZATION

TOMORROW THE VICTORIA CHAMber of Commerce will conduct a drive for the increased membership necessary to its preservation as our chief secular organization for the promotion of the city's best interests. The Chamber is one of Victoria's oldest non-elective bodies, and under its former name of Board of Trade and its present designation has a record of achievement which anybody at all acquainted with the history of the city must fully appreciate. It is the medium through which contact is established between the commercial life of Victoria and the federal and provincial governments and its influence is far-reaching.

An illustration of its many activities has been furnished in the last few days in connection with the matter of customs duties on motion picture equipment brought here by news reel photographers or companies who desire to produce motion picture plays. Up to recently the duties were 50 and 100 per cent, and President Straith, with the backing of the Chamber, has been agitating for their reduction. He has succeeded in effecting a temporary decrease of these imposts to a nominal basis pending the development by Ottawa of a permanent policy.

This is a matter of great interest to Victoria, for Hollywood producers are anxious to get into the British market, but can not do so unless they meet the conditions of the quota which require that a certain proportion of their productions be made on British territory. Victoria is the nearest point of contact with Hollywood within the British Commonwealth, and it offers many advantages for the development of a motion picture industry sponsored by powerful producing companies in the south. There also is the disposition of these organizations to look elsewhere for some centre of production which will enable them to escape the heavy taxation imposed upon them recently by California. Naturally, the Chamber of Commerce regards this as a matter of unusual importance, since the establishment of a motion picture industry here, even in a limited way, must contribute very materially not only to the direct economic welfare of the city but to the effective advertisement of the community abroad.

This, of course, is merely one aspect of the activities of the premier commercial organization of the city. There are many others affecting every aspect of our commercial life, to which the president, directors and members are devoting themselves without reservation. The usefulness of the Junior Chamber needs no emphasis, for that body of progressive young men is tireless in trying to find ways and means for the improvement of local conditions. But all this calls for funds and these can be obtained only from membership fees. It is to be hoped, therefore, that to-morrow's campaign will be successful in the sense that it will arouse a wider practical interest in an organization without which Victoria would be severely handicapped, especially when it is borne in mind that there is scarcely a community in Canada or on the Pacific Coast, whether it be large or small, which has not a progressive, flourishing Board of Trade or Chamber of Commerce.

THE "MYSTERY MAN"

WITHIN RECENT YEARS A PERSON whose identity no doubt is a deep and dark mystery to many newspaper readers has crept into press dispatches and established himself there in magnificent security. He is known as the "spokesman." He is a most ubiquitous individual, for he is to be found in almost every capital where there is an organized government. He operates in London, Washington, Tokio, Paris, Nanking and even Haile Selassie uses him. So far he has not appeared in Ottawa, but eventually he will get there. Some day we may run across him even in Victoria.

To newspapermen, however, the "spokesman" is no mystery. To them he is the member of a government who issues statements and makes announcements in its behalf, and what he says is determined by the ministry of which he is the member. He is not always the same minister, hence his ubiquity covers so many ministerial roles that he is a veritable Pooh-Bah. For example, he might be a President or a Premier on one day, a Minister or Secretary for Foreign Affairs another, a Minister for War on the third day, some other departmental head on the fourth. Age can not wither nor can custom stale the infinite variety of his manifestations, but in the final analysis he is everlastingly the government, or like Napoleon, "a man without a model and without a shadow."

As far as we can recall he was the bright particular creation of President Coolidge. That chief executive of the great republic was reticence personified. Public announcements on his authority were things he abhorred. The press conferences with the President which, according to time-honored custom, were held regularly, to him were suspicious and dangerous because they might result in headlines with which he did not want to be associated. "A closed mouth catches no flies" was the presidential slogan, but, nevertheless, it was necessary to give the public some inkling of governmental policy and the presidential viewpoint with proper coloring. So President Coolidge insisted that he be referred to in public announcements as the "spokesman."

Governments in other places found this to be an excellent expedient, for it saved them much embarrassment. If the announcement attributed to this official publicity agency was indiscreet the "spokesman" always could be blamed for it without any concentration of public reaction upon any particular individual. Moreover, he could be used as a propagandist extraordinary and as a political kite-flyer of infinite capacity. The spokesman could sound out the public on policies and nobody in particular would be hurt by the sounding.

For purposes of foreign consumption, the "spokesman" is invaluable. In Rome he can say one thing for outside consumption and the government can do another for home consumption. In Tokio, he can announce government policy for the enlightenment, or deception, as the case may be, of some other capital, while the government pursues its own specific policy in another direction. Indeed, the "spokesman" is the most convenient subterfuge diplomacy has yet devised, the best scarecrow, or the most effective dispenser of sugar-coated pills, which the inventive genius of political administration has discovered since the days of Machiavelli. Mr. Coolidge achieved few triumphs in office beyond that of supreme reticence, but he at least has to his credit the creation of an adequate substitute for "high authoritative sources" as a fountain-head of propaganda.

WHAT ABOUT THE WOMEN?

ON THURSDAY NEXT WEEK THE NAtional government of Great Britain will put their political cards on the table for the electorate to examine.

From this remote spot in the British association of nations it would appear that the forces headed by Mr. Baldwin will elect sufficient members to enable the so-called coalition government to carry on.

The main theme which the National government is advocating before the electorate is more money to be spent on armaments. Its sponsors argue that unless the fleet, the air force, the marching soldiers, are much better equipped than they are now, Britain will be practically defenceless in the event of another European war.

This is a very vital proposal to put up to the British taxpayers. On the other hand, the British taxpayers are asking themselves where the money is to come from to finance another war.

Nothing is said, of course, about the "women who wait and weep." Back of all this is the great armament trust which rubs its economic palms gleefully as the orders for war material roll in.

DOWN TO BUSINESS

THIS IS ONLY THE SEVENTH DAY OF November; but there is a good deal to record of the progress made by the King government since it was inaugurated toward the end of last month. We get this summary from Ottawa:

1. Premier King will be a guest of President Roosevelt in Washington Friday in the course of a vacation trip to the southern states, and will discuss reciprocity.

2. It is announced that the Department of Defence will no longer administer the relief camps, a situation that has been bitterly complained of for months. The work will be handled by the Labor Department.

3. The conference with the provinces is officially announced for November 27, following the Quebec elections. Relief will be the chief subject. Premier King expects to have his new all-Canada unemployment board operating before that time. Prominent citizens from all provinces are expected to have a place.

4. Hon. Vincent Massey will leave for London to-day to take up his post as high commissioner.

5. The committee of officials from the Department of Marine which will control all harbor boards is making a tour of all ports and will come to Vancouver shortly.

6. All the new social laws passed by the late Bennett government will be submitted to the Supreme Court at once. A decision is expected before the Ottawa House meets, probably on January 16.

7. J. W. Dafoe, editor of The Winnipeg Free Press, has been offered the post of minister to Washington, but has declined to accept. Premier King hopes to persuade him to take the position for a brief time. Mr. Dafoe is in Ottawa.

After all, this is one of the most brisk starts any government has made in Ottawa since Confederation. It will be noted, moreover, that there is no talk of "blasting" in the King programme of progress.

Mr. King is a disciple of co-operation. He wants the co-operation of all the Canadian people; give him that, and we will soon be out of the economic doldrums.

THE NEXT OLYMPIAD

REICHSFUEHRER HITLER HAS ASsured Count Henri de Baillet-Latour, president of the International Olympic Committee, that nothing will be done to hurt the susceptibilities of persons of religious beliefs or races, other than Germans, in the forthcoming Olympiad.

According to the dispatch from Berlin to-day, Count Baillet-Latour "came away completely satisfied on the points which had aroused some controversy abroad, particularly in the United States." He also said to the Associated Press correspondent that a campaign against Germany "as the scene of the Olympic Games had been conducted from political and unsporting motives, unsupported by other national committees."

It is to be hoped that this famous international sporting event will not be restrained under the influence of the emblem of Hitlerism. The Olympiad is a test of healthy manhood and womanhood—and under its auspices there should be no racial boundaries.

Just Folks
by Edgar A. Guest

SAFETY

He gathered his jewels, his bonds and stocks
And locked them up in a safety box.
"Why do you do it?" I asked. Said he:
"I put them away so safe they'll be.
I don't need to worry. I sleep at night
And know that my treasures will be all right.

"I don't need to give them the least concern.
They will all be safe though the building burn.
Neither wind nor rain on them now can fall.
To the end of my life I can keep them all.
No thief can get to my riches there,
So I'm done with worry and done with care."

"Well, what," said I, "of your children three:
Are they as safe as you'd have them be?
You worry lest thieves shall your money take.
The fear of being robbed keeps you awake.
But have you no fear for those youngsters small?
To the end of your life can you keep them all?"

Cheap are the things we can stow away
To know they're safe, let come what may.
But love must suffer and love must weep
Since its dearest treasures it cannot keep.
Bonds can be kept under lock and key
But love must stand vigil eternally.

(Copyright, 1935, Edgar A. Guest)

Loose Ends

A unique plan for government—which no one will follow—another installment from Mr. Meighen—and some skepticism next door.

By BRUCE HUTCHISON

CRACKING FACADE

IT IS REPORTED from Edmonton, the mystic city of the plain, that Mr. Aberhart and his famous mentor, Major Douglas, are near the breaking point. The major, it seems, isn't coming to Alberta after all to set up the Age of Abundance. And all Mr. Aberhart has succeeded in doing so far is to raise the price of liquor about $300,000 a year, so that you can drink your social dividends—but not in sufficient quantity to get pleasantly pie-eyed.

Clearly the Aberhart facade is showing large cracks and will collapse in due course. There will never be any Social Credit in Alberta, and Major Douglas knows it quite well, having paused at last to read the British North America Act. When Mr. Aberhart goes to Ottawa this month and asks for money to pay his dividends, the federal government will be derelict in its duty to Canada if it doesn't ask that Mr. Aberhart, instead of borrowing more money, shall give some assurance that he will repay what he has borrowed already.

That is by the way. The interesting thing about the Aberhart fiasco is its indication of governmental mentality generally. I mean, earth does not hold anything so actually futile as governments which get elected on a definite programme and then hang on to office long after the programme has been forgotten. It is bad manners. It is even bad politics.

I have always nourished the secret notion that if any government which got elected on such a programme as Social Credit would resign immediately when its plan failed, and tell the electors frankly that it was mistaken, then the electors, amazed at this incredible and unexampled show of truth and honesty, would insist on returning the government to office.

As it is, the government never admits failure and goes down in chaos at the next poll and the public's faith in the whole structure of democracy is weakened. I doubt that the public hates failure, because every man in the public knows in his heart that he usually fails at everything of importance, and that he has made a pretty bad mess of his life.

READY, AYE, READY

SENATOR ARTHUR MEIGHEN is out with another installment of his opinions on Canada's foreign policy. Just after the Great War, when some wild men in London wanted to go to war with Turkey, and Mr. Mackenzie King asked politely what it was all about before plunging this country into another foreign expedition, Mr. Meighen condemned him bitterly. Mr. Meighen said Canada's answer to this mysterious proposal should have been: "Ready, aye, ready." That sounded fine.

A little later, when he had to fight a disagreeable by-election in Quebec, Mr. Meighen introduced his second installment. It was a direct contradiction of the first. He rushed off to Hamilton, without warning his friends, and made the famous Hamilton speech, in which he said that Canada shouldn't go into any foreign war without the electors being consulted. Now, behold, Mr. Meighen is out with his third installment and has gone back to the old Turkish policy. Canada should be ready, aye, ready, says he, to back up "those that will strike the blow" for peace in Europe. But he is appalled to find that the Canadian people are unwilling to sacrifice more in the cause of world peace than their small trade with Italy. "Our contribution to the cause of peace is the self-denial of a section of our trade that would not amount to more than a shilling apiece," said Mr. Meighen.

Just what should Canada's contribution to world peace be? Apparently, under the interesting European system, when you want to contribute to peace you must go to war. The last war was finished only seventeen years ago and it was fought for the sole purpose of ending war. (The partition of Europe and the absorption of colonies, of course, were casual after-thoughts). If a general war to end war is to be fought every time there is trouble in Europe we won't have much time for anything but fighting to prevent fighting.

Europe to-day is like an old steam boiler under heavy pressure. Plug it up in one place and it will break through in another. Europe is an economic monster, without the necessary organs of life, born non-viable out of the womb of Versailles. Sooner or later something must burst because the European peoples won't starve beyond a certain point. You can't stop it. You can only postpone it by administering soothing syrup, when castor oil is really needed. What Mr. Meighen wants Canada to do evidently is to take a seat on the top of the bursting boiler and try to hold it down a little longer.

PLUMBING WORK

IF WE ARE GOING in for this sort of plumbing work we had better understand it clearly and its consequences. We had better understand that we haven't begun to pay for our last plumbing job yet and that if we attempt another, every bond, security, and life insurance policy in the country will be worthless.

Also, it might be a good idea, if we are going to underwrite all the secret deals between the chancelleries of Europe, for us to have some voice in making them. Some of the best minds of England say that the British government has utterly bedeviled Britain's position and prospects by the incredible bungling of its Foreign Office under such distinguished incompetents as Sir John Simon and the handsome Mr. Eden. We never know what these gentry are up to or what they are aiming at. Neither do the British people, for that matter, and a lot of them are very annoyed over the whole business.

Obviously, the whole of European diplomacy since the War has been a madhouse whose inmates have appeared sane because they were wearing top hats. Over here it is considered disloyal and even revolutionary by some strange people to question the goings-on of the British Foreign Office. In England people say what they think and no one questions their right to say it. It is about time the Canadian people started to think about something more important than the Burrard by-election.

SKEPTIC

"THIS YEAR," said the little boy from next door, "I've bin an extra good boy."

"So what?" said his sophisticated sister.

"Oh, nothing," said he, with elaborate carelessness. "How soon is Christmas, anyways?"

"Horribly soon," I said.

"That's good," said he. "I wonder would you write a letter to Santy for me. I don't write very well and he might not be able to read it."

His sister winked at me behind her hand. We understand, being grown-up, that there is no Santa Claus. She discovered it some time ago and has been very cynical about life in general since then.

"What are you going to ask Santy for?" said she, humoring the poor child.

"Oh, I want a pony and a automobile and a real hammer," said he.

"That's quite a bit, in these hard times," said she, with another wink at me. "People are hard up now, you know."

"Santy's not hard up," said he. "Santy's rich."

"Sure, ask him for a million dollars," said she, and nudged me and whispered in my ear: "This is going to be a hard Christmas on mummy and daddy all right. They'd better tell him who Santy is pretty soon."

"And I'm asking for a sleigh, case it snows, and some skates and a new cart and a railway train," said he.

"You don't want much," said she "Poor daddy!"

"Daddy'll get all he needs, too," said he. "I'm asking Santy to bring him a new tie."

"Be ye content with whatsoever things ye have," said she. "That's out text." She added in a whisper to me: "It's nice for little kids like him to believe in Santa Claus. I'm asking mummy for a bicycle."

"Well," said he, "I saw Santy the other night. He was climbing on the roof. I said to him, 'I want a pony,' and he said, 'Sure, I'll bring you a pony, a white one with black spots on it,' and I said, 'I want brown spots or vanilla.'"

At this intelligence, his sister looked thoughtful and indicated deep cogitation by lying on the grass with her legs up against an oak tree.

"Be ye content with whatsoever things ye have," she murmured. "M-m-m. You know, I been thinking. Maybe I better write to Santy after all. Of course, I know there isn't any, but you never can tell, can you? I mean, you don't want to take any chances, do you? I certainly want a bicycle. Be ye content with whatsoever things ye have. Yes, but I need a bicycle. Say, how do you spell bicycle? Oh. Have you got a pencil?"

SIDE GLANCES By George Clark

"Don't worry, he's not going to fire me. He knows half his customers would follow me over to Kelly's Coffee Pot."

Bone Dry Cord Wood
Any Length
Kirk Coal Co. Ltd.
1239 Broad St. G 3241

Twenty-five Years Ago To-day

November 7, 1910
(From The Times Files)

Amid the booming of salutes which reverberated in long drawn peals from the Sooke Hills, H.M.C.S. Rainbow dropped anchor in Esquimalt Harbor this morning.

* * *

London, Nov. 7.—The execution of Dr. H. H. Crippen, murderer of his wife, was postponed to-day. Crippen was originally sentenced to be hanged to-morrow at Pentonville Prison.

* * *

Vancouver, Nov. 7.—The death knell was sounded Saturday regarding the board of control by-law, the people declaring in favor of the present form of civic administration.

* * *

Vancouver, Nov. 7.—It was hockey and fast hockey from the time the referee's whistle blew for the bully-off until it sounded the cessation of play when Vancouver and North Vancouver met at Brockton Point on Saturday afternoon in the opening match of the British Columbia hockey series. In a downpour of rain the visitors from the North Shore stubbornly contested the game, but the score, 4 to 2 in favor of the champions, gives a pretty fair estimate of the merits of the teams.

* * *

New York, Nov. 7.—The forerunner of what is expected to prove the greatest traffic strike in the history of New York came to-day when 1,000 taxicab drivers walked out in sympathy with the union of ex-employees of the various express companies.

Other People's Views

WARNING!

The Times urges its correspondents to restrict their contributions to 600 words. Henceforth it positively will not print communications which exceed that length.

These letters must be plainly written on one side of the paper only, and must be accompanied by the names and addresses of the writers, not necessarily for publication but as a guarantee of good faith.

Letters will not be re-written for publication. If they are not legible no attempt will be made to read them.

Letters not used will not be returned to the writers.

Letters containing offensive personal reflections will not be printed.

These rules, which henceforth will be carried out absolutely, are designed as much for the protection of our patient readers as for that of The Times.

CAUTION!

The Times will not assume responsibility for the return to the writers of articles sent for publication in the Correspondence Column or anywhere else in this newspaper, whether they are published or not, unless they have been specially solicited.

OSOOYOS GOLD MINING SYNDICATE

To the Editor:—Permit me to add my voice to that of your correspondent "Anxious." I and several friends have also subscribed to the above syndicate, mainly induced by what now appear to have been extravagant promises of immediate action in either development or disposal of the property.

Over a year ago a meeting was called to amplify these promises to the shareholders; since then, complete silence.

A considerable sum of money has been realized through the sale of these units, and it seems only reasonable to me that some responsibility rests on the trustees of this syndicate (presumably they are citizens of some substance in the community) to give their shareholders at least an explanation of how matters stand.

ANXIOUS TOO.

DAVID SPENCER LIMITED

Meats, Provisions, Delicatessen

CASH AND CARRY

SHOP FRIDAY FOR THESE VALUES

Shoulders Mutton, lb., 7¢; Legs Mutton, whole, lb., 13¢
Mutton Chops, lb., 13¢; Breasts Mutton, lb. ..... 6¢
Shoulders Pork, lb., 14¢; Loins Pork, lb. ..... 20¢
Pork Steaks, lb., 18¢; Spare Ribs, lb. ..... 13¢
Small Roasts Veal, lb., 10¢; Fillets Veal, lb. ..... 18¢
Veal Steaks, lb., 11¢; Breasts Veal, lb. ..... 7¢
Rolled Rib Roasts, lb., 13¢; Sirloin Tip Roasts, lb., 15¢
Rump Roasts, lb., 15¢-14¢; T-bone Steaks, lb. ..... 16¢

Oxford Sausage Lb., for 7½c
Minced Steak Lb., for 7½c
Boneless Rabbit Lb., for 14c

Early Shopping Values—9 to 10 a.m.
BUTTER — Springfield, limit 3 lbs. 3 lbs. 74c
BACON — Sliced, limit 3 lbs. Lb. lots 23c

Picnics, smoked shoulders, lb., 15¢; unsmoked, lb., 14¢
Mild Cheese, lb., 17¢; Chateau Cheese, 1s ..... 25¢

Bologna Small, each 9c
Vegetable Shortening, lb. 11c
Domestic Shortening, 1s 13c

SERVICE MEATS—DELIVERED
We Appreciate Your Week-end Orders, Friday
Real Money-savers

Lamb Shoulders, lb., 12¢; Legs, lb. 21¢; Chops, lb. 18¢
Veal Fillets, lb., 20¢; Cutlets, lb. 20¢; Liver lb. .. 35¢
Pork Fillets, lb., 25¢; Loins, lb., 26¢; Chops, lb. .. 27¢
T-bone Roasts, short, lb., 17¢; Prime Ribs, lb. .... 17¢
Rump Roasts, lb., 18¢; Sirloin Tip Roasts, lb. ..... 19¢
Steaks: Round and T-bone, lb., 18¢; Sirloin, lb. .. 21¢
Point Steaks, lb., 29¢; Beef Liver, lb. lots ..... 12¢
Milk-fed Fowl, lb., 20¢; Milk-fed Chicken, lb. ..... 32¢
Little Pig Sausage, lb., 19¢; Milk-fed Capon, lb. .. 35¢

Fruit and Vegetable Department, View St.

Guaranteed Local Potatoes, per sack $1.39
Guaranteed Mainland Potatoes, per sack $1.49

Cranberries, per lb. ..... 25¢
King Apples, per case ..... 90¢
Golden Ripe Bananas, 3 lbs. for ..... 28¢
O.K. Onions, 10 lbs. ..... 25¢
Fine Celery, each ..... 10¢
Fresh Spinach, 2 lbs. ..... 15¢
Savoy Cabbage, each ..... 5¢

Send Spencer's Earlscourt Christmas Apples Now!

Groceteria Cash and Carry

Spencer's Pekoe Tea, per lb. ..... 32¢
Snowcap Pilchards, 1s, per tin ..... 8¢
Oxo Cordial, 16-oz. bottle for ..... 90¢
Bovril Corned Beef, 1s, per tin ..... 9¢
English Sardines, 3 tins for ..... 25¢
Jameson's Tea, lb. ..... 41¢
Columbia Apricots, squat 2s, per tin ..... 13¢

1 tin Spencer's Malt
1 large pkt. Hops
3 lbs. Imported Demerara Sugar
1 oz. Gelatin
All for $1.30

Horseshoe Salmon, ½s, per tin ..... 17¢
Tiger Salmon, ½s, tin, 12¢
Sunflower Salmon, ½s, 2 tins for ..... 15¢
Aylmer Tomato Soup, 2 tins for ..... 13¢
Libby's Medium Prunes, 2-lb. carton ..... 19¢
Royal Crown Witch Hazel Soap, 3 tablets ..... 10¢
Royal Crown Lye, tin, 10¢
Aylmer Tomato Juice, 10½-oz., per tin ..... 5¢
Aylmer Boned Chicken, per tin ..... 25¢
Lynn Valley Peaches, 2s squat, per tin ..... 16¢
Eagle Lobster, ¼s, per tin ..... 17¢
Lifebuoy Soap, 2 bars 15¢

1 large pkt. Lux
1 small pkt. Lux—Both for 24c

Royal Crown Soap, 3 bars for ..... 10¢
Roman Meal, Bekkus Puddy, Lishus and Koffy-Sub, pkt. ..... 26¢
Connor's Chicken Haddie, 2 tins for ..... 25¢
Connor's Kippered Snacks, 2 tins for ..... 9¢
Aylmer Peas, sieve 5, 2 tins for ..... 19¢
Nabob Tomatoes, 2½s, per tin ..... 10¢
Windsor Shaker Salt, 2 cartons for ..... 19¢

SPENCER'S RICH FAMILY TEA, the Peer of Them All—lb. 55c

Spencer's Extracts, 2-oz. bottle ..... 16¢
Christie's Snowflake Sodas per pkt. ..... 16¢
Clark's Tomato Ketchup, bottle ..... 14¢
Clark's Pork and Beans, 28-oz., 2 tins for ..... 21¢
Heinz Cooked Spaghetti, 17-oz. tin ..... 12¢
Heinz Prepared Mustard, per bottle ..... 9¢

Royal City Pork and Beans, 18-oz. tin ..... 8¢

Lingford's Liver Salts, large bottle ..... 69¢
Ripe Peas, 2s squat, 2 tins for ..... 15¢

3 tablets Colgate's Cashmere Bouquet Soap
1 small bottle Cashmere Bouquet Perfume
All for 29c

Candy Specials

Licorice Pieces, ½ lb. 9¢
Assorted Cream Caramels, ½ lb. ..... 10¢
Patterecrisps, ½ lb. ..... 15¢
Chocolate Maraschino Cherries, 1-lb. box ..... 49¢
Chocolate Caramels, ½ lb. for ..... 12¢
Chocolate Milk Shapes, ½ lb. for ..... 17¢

BARGAIN HIGHWAY FRIDAY and SATURDAY

ANNIVERSARY SALE

Every year, at this time, we celebrate the anniversary of the opening of our Bargain Highway with a period of Bargain Offerings in these low-price sections on the Lower Main Floor. Many special purchases are offered at low prices, along with merchandise taken from our other departments. Take advantage of these Bargain Offerings Friday and Saturday.

BARGAIN HIGHWAY AND ARCADE BUILDING ANNEX

Women's Smart New

FELT HATS
Each $1.49

Winter Millinery in many of the newest shapes and shades. From the great assortment you will easily select the Hat that becomes your type. Included in the shades are wine, brown, navy, green and black. And only **$1.49**

—Bargain Highway, Lower Main Floor

DRESSING GOWNS

For Women and Misses, Each **$2.69**

In this special Anniversary offering you have an opportunity to secure a good quality Beacon Cloth Gown. One that will make a practical Christmas gift. They are shown in a variety of patterns and colors. Trimmed with bands of satin and silk girdle. Sizes 14 to 44.

—Bargain Highway, Lower Main Floor

WOMEN'S VESTS AND SNUGGIES

A Garment for **35c**

Suitable Underwear for winter—they are ribbed at waist and in shades of pink and white. Medium and large.

—Bargain Highway, Lower Main

WOMEN'S BROADCLOTH SLIPS

Special, Each **49c**

Slips of good grade cotton. Shades of blue, peach and white. Sizes 34 to 42.

—Bargain Highway, Lower Main

A Selection of Women's Hosiery

Very Inviting Values

Silk Hose, semi-service weight, in shades of Durbar, nutmeg, grey dust, taupemist and gunmetal. Sizes 8½ to 10. A pair ..... **59¢**

Silk and Wool Hose in heather effects. Brown, tan and grey. Sizes 8½ to 10, a pair ..... **39¢**

Celanese Hose with cradle foot and reinforced heels; all desirable shades. Sizes 8½ to 10, a pair ..... **35¢**

—Bargain Highway, Arcade Bldg.

China, Glassware AND Pottery

Special Clearance Lines — Featured for Our

BARGAIN HIGHWAY ANNIVERSARY!

SERVING TRAYS—CLEARANCE! These have plated rail and colored glass-covered base; 3 sizes—
Regular $1.75, reduced Friday, to ..... **85¢**
Regular $2.00, reduced Friday, to ..... **95¢**
Regular $2.50, reduced Friday, to **$1.25**

DINNER SETS—32 pieces, English semi-porcelain. Three decorations, Thistle, Poppy and Floral; $15.00 value, for **$9.95**

TEA CUPS AND SAUCERS—decorated china, at ..... **5¢**

TABLE TUMBLERS—tall and thin, at **6** for ..... **29¢**

TEAPOTS—English Rockingham ware, with tan border; 4-cup size ..... **29¢**

FRUIT SETS—decorated china, 7 pieces. Large bowl and 6 nappies, for ..... **49¢**

ENGLISH FIREPROOF COOKING WARE — "Pyrita" bakers. Priced from **7¢** to ..... **35¢**

DINNERWARE SPECIAL—blue band. Includes 4 lunch plates and 4 cups and saucers. Set **$1.00**

GREEN VITRIFIED CUSTARD OR PIE DISHES—fireproof and white lined. Each ..... **9¢**

BISCUIT JARS—gay decorations. Each ..... **39¢**

FLOWER POTS—clean-up line, large or small size. Your choice ..... **5¢**

BUNGALOW SETS—32-piece English semi-porcelain. Gay floral pattern. Service for 6 people **$4.95**

FRUIT NAPPIES—sparkling crystal. Each ..... **9¢**

CUPS AND SAUCERS—"Old-fashioned Garden" pattern. Each ..... **9¢**

CLEAN-UP OF MEDALTA CANADIAN POTTERY—Vases, Bowls, Jardinieres. Your choice ..... **29¢**

CARVING SETS—English steel, solid bolster, stag handles. Carving knife, fork with safety catch and steel. Special, the set, **$1.98**

—Chinaware, Arcade Bldg.

Women's Fur-trimmed

COATS
Values to $14.95 for **$9.95**

These smart Coats are of flecked tweeds and plain velour—all of a dependable quality. Silk lined and interlined. Each with large fur collar and vestee front. Sizes 14 to 44.

—Bargain Highway, Arcade Bldg.

Women's Afternoon

DRESSES
Values to $7.95, for **$2.95**

Silk Crepe Dresses in all new styles. Shades of navy, rust, brown and green. Also Dresses of floral silks with short sleeves. Very smart in effect. Sizes 14 to 44.

Evening Dresses
Values to $10.00, for **$5.95**

Quite distinctive Dresses fashioned from satin, taffeta and moire—and a few Dinner Dresses. Shades of blue, orchid, gold and black. Sizes 14 to 20. Wonderful value at the price.

Afternoon Dresses
Values to $10.95, for **$3.95**

Smart Dresses of silk and some of wool materials. They have long or puff sleeves, many becoming styles, and shades of green, red, blue, navy and brown. Sizes 14 to 18.

HOUSE DRESSES
Regular 89c, for **49c**

Dresses of good grade prints, in various colors and patterns and styles. Some trimmed with organdie, others with self materials. Sizes 34 to 44. An outstanding value at ..... **49¢**

Silk Crepe Dresses
12 Only—Values to $4.95, for **$1.00**

Styles with short and long sleeves—and in brown, navy and black shades. All of good-grade silk crepes. Sizes 14 to 18 only. Shop early and get a bargain.

KNITTED WOOL SUITS
Values to $9.95 for **$4.95**

Two and three-piece styles—a most interesting assortment, including a few travelers' Samples Suits. Shades of rose, Paddy green, brown and tweeds effects. Sizes 14 to 38.

—Bargain Highway, Arcade Bldg.

BARGAIN HIGHWAY FOOTWEAR

Anniversary Values — Such as Are Responsible for the Continued Growth and Popularity of This Busy Department

Women's Dancing Shoes—Sandals and Pumps in black or dyeable white silk. Smart new styles. Per pair **$2.95**

Women's Arch-Director Shoes, a fine quality corrective Shoe that is light and efficient. Black or brown kid Ties and Pumps. Sizes 3 to 9. Widths B to EEE. Per pair **$4.45**

Women's and Growing Girls' Oxfords—low and medium heel, calf and grain leather Shoes in a wide range of smart patterns. Sizes 3 to 8. Widths A to D. Per pair **$2.95**

Special Line of Women's Shoes at $1.95
Low-heel Black Oxfords and broken sizes in better quality Dress Shoes in black, brown or blue.

Spencer's Bilt-rite Girls' Shoes—a line specially built for us of best materials and absolutely guaranteed. Black and Brown Calf Oxfords in several widths. Sizes 8½ to 12, pair, **$1.95**; Sizes 12½ to 3, per pair **$2.45**

Girls' Shawl-tongue Oxfords. Black or brown calf; sizes 11 to 2. Pair, **$1.95**

Girls' Patent Strap Shoes with leather soles. Sizes 8 to 2, pair, **$1.45**; sizes 5½ to 7½, pair ..... **95¢**

Women's Bowling Shoes—laced-to-toe. Black kid, pair **$1.95**

Men's Leather Slippers—black or brown kid in Romeo or Everett styles. Per pair **$1.95**

Men's Brown Alligator Slippers — with leather soles. Special, pair **$1.45**

Men's Camel-hair Slippers — plaid and plain colors. Pair **$1.25**
Boys' sizes, pair ..... **95¢**

Men's Excelsior Black Calf Oxfords—many styles. Per pair **$2.95**

Men's Goodyear Welted Oxfords and Boots — with oak-tanned soles. Fine quality and smart new styles. Pair, **$3.95**

Men's Rubber Work Boots—lacing styles, pair ... **$1.69**

—Bargain Highway, Arcade Bldg.

MEN'S TRENCH COATS
$7.95 Values for **$5.95**

Trench Coats of a well-known waterproof fabric, in shades of fawn and blue. They have full belt and sleeve protectors. Sizes 34 to 44.

—Bargain Highway, Arcade Bldg.

MEN'S LEATHER WINDBREAKERS.
A Special Value, Each **$6.95**

Coats of heavy sheepskin; wool lined, and with storm cuffs. Black only. Sizes 36 to 44.

—Bargain Highway, Arcade Bldg.

Men's Tweed and Blue Serge Suits
Oddments. Each **$9.95**

Broken lines and sizes from our better-grade Suits. Double and single-breasted styles. These are surprising values for **$9.95**

40 Men's Tweed Suits
A Snap, Each **$11.50**

These are made from a wear-resisting mixed tweed. Single-breasted and in grey and brown shades. Smartly tailored Suits. Sizes 35 to 42.
Extra Pants, a pair **$2.45**

Men's Winter Overcoats
Special Values, Each **$12.50**

Overcoats of a heavy-textured wool tweed, with Raglan or set-in sleeves. Fawn and grey shades, well tailored and smart in appearance. Sizes 36 to 44.

Heavy Winter Overcoats
Marked for Sale at **$15.00**

These are made from heavy wool coatings. Double-breasted style with plain back. Blue, grey and brown shades. Sizes 35 to 42.

—Bargain Highway, Arcade Bldg.

Men's Mackinaw Coats, $6.95 values to go at $5

Norfolk-style Coats with full belt. Shown in plain shades and plaid patterns. Sizes 36 to 44.

Men's Work Shirts

Several Good Values

Work Shirts of heavy cotton, made with collar and pocket. Blue, khaki and navy. Sizes 14½ to 17½, **59¢**

Work Shirts of heavy wincey cloth, in medium and dark shades. Sizes 14½ to 17½. Each ..... **79¢**

Work Shirts of doeskin and domette. Heavy winter Shirts in assorted shades. Coat style, triple stitched. Sizes 14½ to 17½. Each ..... **98¢**

Broadcloth Shirts, dressy style with collar attached. Blue, green, tan and white. Each ..... **59¢**

—Bargain Highway, Lower Main Floor

Men's Jumbo Sweaters
Regular $3.98, for $2.95

All-wool Sweaters, Jumbo-knit coat style. Shades are blue, brown and black. Broken sizes.

—Bargain Highway, Lower Main Floor

Men's Pants, $1.98

Pants of rough wool serge, wool tweed and heavy moleskin. Sizes 30 to 44.

—Bargain Highway, Lower Main Floor

Men's Underwear

Special on the Bargain Highway

Combinations of medium-weight, with fine rib stitch. "Watson's" or "Zimmerknit." Button-less style, with short sleeves and ankle length. Sizes 34 to 44. A suit ..... **98¢**

"Zimmerknit" Cream Elastic-rib Combinations, with rayon stripe; medium weight. Sizes 34 to 44. A suit **$1.19**

"Zimmerknit" Shirts and Drawers, elastic-rib knit, medium weight; natural shades. Sizes 34 to 44, **79¢**

—Bargain Highway, Arcade Bldg.

60 MEN'S DRESSING GOWNS
To Sell for $2.95 Each

Gowns of heavy Beacon cloth, trimmed with art silk and girdle. Rich colorings. Sizes 36 to 44.

—Bargain Highway, Lower Main Floor

ANNIVERSARY SALE OF HOUSEHOLD NEEDS

On the Bargain Highway

Coco Door Mats, 16x26 inches, each, **73¢**

Square Galvanized Wash Tubs, each at **$1.08**

No. 1 Galvanized Round Wash Tubs, each ..... **73¢**

Small Utility Galvanized Wash Tubs, each ..... **33¢**

5-foot Step Ladders with pail shelf, each ..... **89¢**

Folding Ironing Tables that grip onto the table, each ..... **89¢**

4-foot Step Ladders, bolted at each step, each ..... **93¢**

Small Meat Safes, very special, to clear, each **$1.49**

Fancy Framed Mirrors, each **$1.19**

6-quart Aluminum Convex Kettles with covers, each ..... **68¢**

Good Prices on the Old Reliable 2-Ply Pearl Grey Enamelware!

Straight Saucepans with enamel covers, 1½-qt., **68¢**; 2-qt., **85¢**; 3-qt., **95¢**; 3½ qt., **$1.15**; 5-qt., **$1.40**; and 7-qt., ... **$1.55**

Double Boilers, 1½-qt. size, **$1.25**; 2-qt., **$1.40**; 2½qt. **$1.65**

Flare Saucepans without covers, ¾-qt. size, **35¢**; 1-qt., **38¢**; 1¼-qt., **45¢**; 1½-qt., **50¢**; 2-qt., **58¢**; 2½ qt., **65¢**

—Hardware, Arcade Bldg.

DAVID SPENCER LIMITED

1885 - FIFTY YEARS OF CANADIAN PACIFIC - 1935

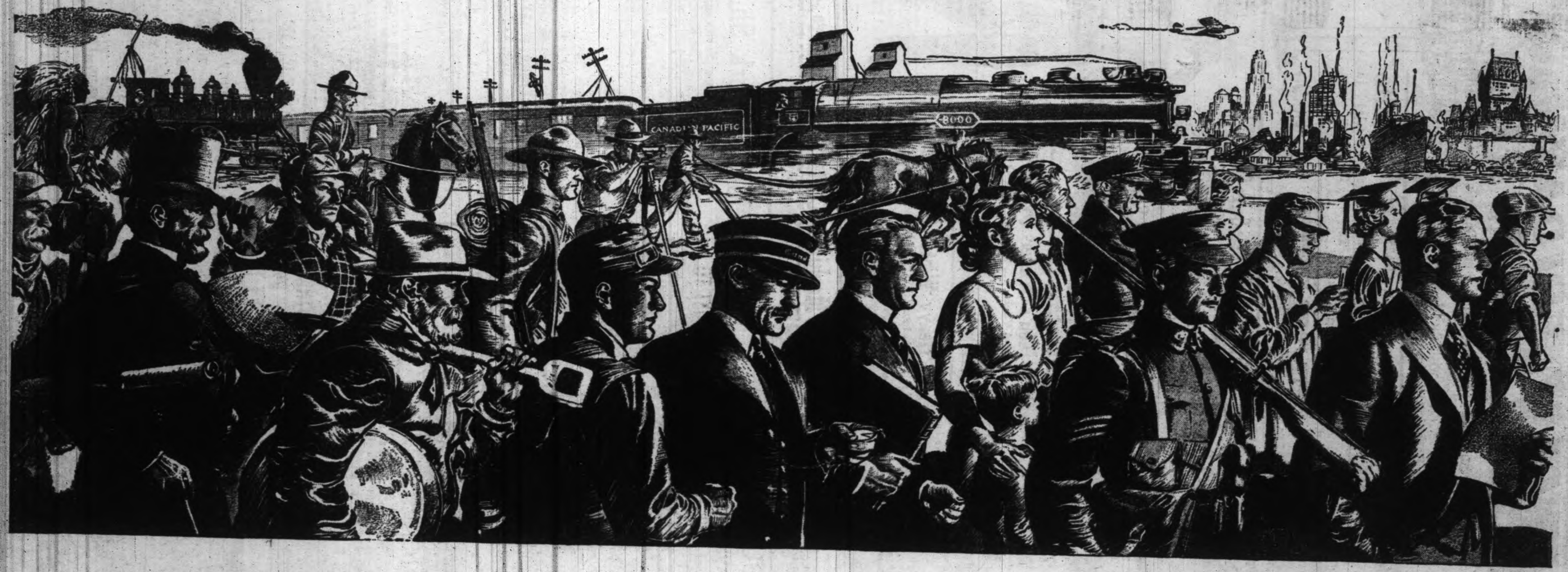

Lord Strathcona, then the Hon. Donald A. Smith, driving the iron spike that linked the rails from the Atlantic to the Pacific, at Craigellachie, B.C., November 7th, 1885.

On the occasion of the Fiftieth Anniversary of the driving of the last spike, the Canadian Pacific takes pride in recalling to its fellow citizens some of the developments of the past half-century which have placed the Dominion in the forefront of the nations. The story of Canada and of the Canadian Pacific, is written across the face of the Dominion. It is a story that all may read who travel through their country with seeing eyes.

1885. Buffalo roam the western plains. Wandering Indians gaze at a ribbon of steel winding westward from Winnipeg. Another ribbon threads eastward from the Pacific Coast. At Craigellachie, the two meet. The last spike of the Canadian Pacific Railway is driven. Sir John A. Macdonald's dream is realized: The Dominion is united and Canada's Cavalcade gets under way.

Slowly it gathers momentum. The terminal on the Pacific Coast becomes the port of Vancouver. On the prairies, oldtime frontiers vanish before the settler. Industries are born. Canadian keels cleave eastern and western oceans completing an Imperial Highway from the Orient and Australia to England. The newly fledged nation salutes at the passing of its first great leader whose vision brought the railway into being. Other leaders arise. One towers above them all: a French-Canadian. He attends the Diamond Jubilee: returns Sir Wilfrid Laurier. The Klondike Gold Rush; and Canada's eyes are focussed on the Trail of '98.

The turn of the century sees Canada continue her forward surge — taking her place beside the Motherland in South Africa: opening her lands to the immigrant willing to work. Two new provinces are created: a blacksmith's chance-flung hammer unearths the wealth of Cobalt: wheat makes Canada the granary of Empire. Her contributions to the culture of the world are many. Her men of science achieve world-wide renown.

On moves Canada's Cavalcade to the drum of mechanical innovations that revolutionize the factory, the office, the home. Water powers are harnessed. Mineral wealth is tapped. Smelters are built to treat it. Great newsprint plants spring up. Grain elevators dot the landscape. New factory chimneys soar as industrial development is spurred to greater achievement and a more balanced economy. New rails are laid and waterways deepened to carry her growing commerce. Newer and higher standards of living are created and maintained.

The Great War finds Canada doing her duty. Through post-war recovery years she is stable. She rides through hysteria: meets depression: faces the future with pride in her heritage and confidence in her destiny.

* * * *

KNOW YOUR CANADA!

See this wonderful land of ours. Teach your children to know it. Visit with them its historic places, its beauty spots. Show them Canada at work . . . on the prairies and in the forest, in the mine and in the workshop. It is the living history of your country. Travel abroad has also great cultural value, with added force if one has as a background — as a standard of comparison — an intimate knowledge of one's own country. The Canadian Pacific reaches every important playground and industrial centre in the Dominion. And with its steamship services and agencies all over the world can take you and serve you abroad. Its agents will gladly co-operate with you in planning itineraries.

CANADIAN PACIFIC

IT SPANS THE WORLD

FIFTIETH ANNIVERSARY OF THE DRIVING OF THE LAST SPIKE

Social And Club Interests

The BLUE DOOR

by Rachel Mack

© 1935 NEA Service, Inc.

Ruth saw his face grow grim and shuttered again. She said quickly. "And it was you who took the Stevenson set, then! You'll never know how I looked for those books."

"Sorry!" He was smiling again. "You like Stevenson too?"

Then, incredibly, they began to argue about their Stevenson favorites. Ruth held out for "The Master of Ballantrae"—except for the ending. "I think that's contrived horror, written to please the publishers.

"Horrors happen," Duncan Hunter stated. "Life produces them without contriving. Greed spawns them."

* * *

"Take me," said Duncan Hunter ironically. "A perfect sample of what greed can produce in the way of horrors. My brother-in-law wished to swallow a railroad, stockholders and all. I reminded him that he didn't need such a large meal and might develop indigestion. And it was my father's railroad, at that, my dear girl. I was proud of it. Felt a paternal interest in the stockholders. When my brother-in-law wouldn't drop the idea, I struck him down in a nice, mahogany-paneled conference-room. It was the wrong place to start a fight, of course. Doormen pulled me from him, and the gentlemen sitting around the long table immediately lost confidence in my judgment. My brother-in-law, remembering I'd been fooling with tropical plants in the Brazilian jungle, decided to elect me for insanity. Matter of fact, I was running one of those jungle temperatures. Out of my head occasionally when the fever climbed, but clear as a bell the night of the meeting—"

Ruth exclaimed, "What a cruel set of circumstances!"

"And worse to follow, my unknown little friend. They put me in one of those private sanitariums where rich people are permitted to bury undesirable relatives. A doctor used to come to me every day for long talks—a psychiatrist, hired by my brother-in-law, the impeachable Mr. Deal. By every implication known to man this paid fiend tried to teach me to consider myself insane. By suggestion. By persistent hammering. By God-knows-what perverted use of psychoanalysis. I grew to dread and loathe him. My mind sickened under his tutelage while the jungle fever I'd contracted was neglected. Eventually, my child, I tried to kill him."

"To kill him!" cried Ruth in horror.

"Quite so. By the simple process of seizing his throat. After that it was not so hard for them to have me declared dangerously insane and locked away. I supposed that I had killed the creature. That's why I never tried legal means of winning my freedom. Bertha Gibbs tells me my victim lay at the point of death for weeks, and then recovered. However, that's a mere technicality. I meant to kill him, so it's one and the same."

"No," Ruth said, "it's not the same. I think it means you can be free if you prove your sanity."

"Perhaps," sai. Duncan Hunter with a shrug. "But, you see, I find myself not greatly interested. While I was in that place the consuming purpose of my life was to escape. Well, I escaped. Perhaps that was all I was living for. After I'd attained the safety of these walls a lethargy came over me. Of what use is this life that I've snatched from confinement? Even if I'm permitted to live out my days unhounded, who is there to care except old Bertha Gibbs?"

* * *

"There's no one to care what becomes of me either," Ruth stated. "But life's worth living, just the same. I'm going to see it through. Somewhere there must be happiness for me—or why else did God make me? To-morrow I'm going out against the world again and see what's in it for me."

"But suppose you'd lost the love of your life," suggested Duncan Hunter. "Would you still think the game worth the candle?"

"I have lost the love of my life," replied Ruth simply. "My heart's as bruised as if sticks had beat it. But life's still worth living. Time will give me something else for what I've lost."

"The optimism of youth," the man answered with a shrug. "When you have youth you have everything."

"You have a few things yourself," Ruth reminded him. "You're not old yet. You look reasonably healthy. You've good looks—oh yes, you have, really." (This in response to a protest from him). "You've inherited good blood, social position and money. You've a good mind—"

"You think I have a good mind?" he asked eagerly.

"How could anyone doubt it?" Ruth replied, quite honestly.

He said, with a shake of his head and a bitter look, "That's what I've been afraid of. That people will suspect and avoid me even if I'm proven sane. I've an unsavory past, you know."

Ruth faced this thoughtfully. She must not encourage him with idle words. If she was to help this man it must be honestly done. She said then, "That's where the fight will come. Have you any real friends here?"

"A hundred of them, I believe."

"Then stay here," Ruth urged. "I think you'd find peace. Take over the old house and make it live again. There's your library, your garden—"

"Ah, yes!" he nodded. "The old garden! The conservatory, too. I'd like to enlarge it and put in an improved heating system. I'd like to experiment with tropical plants. Orchids—"

"Could it be done?" Ruth asked.

It was a sly challenge. It set him to talking like a stream that seeks to break a dam. He told her about jungle plants until the candle burned low and dawn streaked the sky.

Duncan Hunter said, stopping in mid-sentence as he described a very rare orchid, "If you'll excuse me, my child. I think I'll tumble into bed I haven't closed my eyes for four nights. This is wonderful!"

"I'm sleepy, too," Ruth said. "Good night, Mr. Hunter."

She was not surprised when he drowsily kissed her forehead. "Good night, little friend."

CHAPTER XXV

Worthville was proud of its train service. Long ago Silas Hunter had routed his trains through the town and built an imposing depot. One could reach the little city on through trains, without hardship.

(To be Continued)

Your Baby and Mine

By MYRTLE MEYER ELDRED

GIFTED CHILD REQUIRES SPECIAL ATTENTION FROM PARENTS AND TEACHERS

The problem of the backward and the gifted child are both difficult to solve. There are so many degrees of both conditions and so many factors to consider beside just mental inferiority or superiority that each child must be dealt with individually.

In general more attention has been given to the education of the mentally incompetent than to the brilliant child. The latter has had to be fitted into the school system, as it is, with the hopes that his native endowment would help him or her to find something of interest for his curious and seeking mind.

MARKS OF SUPERIORITY

Even from early infancy it is possible to detect that the child is exceptional. Superior children are as a rule larger and healthier, learn more quickly to sit up, stand up and walk. They talk earlier in life and speedily acquire an astounding vocabulary, which they use intelligently. Always, as the mother explains, "He seems like an older child," which is true.

As an aid to discovering whether the pre-school child is average or superior the mother may have, "Mental and Physical Development From One to Two Years" leaflet. Send a self-addressed, stamped envelope with your request to Myrtle Meyer Eldred of the "Your Baby and Mine" department of this newspaper.

The usual treatment meted out to ordinary children does not fit the more independent, extremely aggressive, and more reasoning superior one. Not infrequently the child is far smarter than the parent, a situation which breeds trouble.

GRADE SKIPPING

When school age is reached the complications multiply. Only about 1 per cent of the whole number of school children belong in the gifted class and school curriculums are planned for the average child. It was once the practice to promote the gifted child rapidly, thus giving him food for his rapidly developing mentality. But this is not always the best policy, though sometimes the only course available.

The child may be as smart as his older fellow pupils but entirely out of place in their society. Because smaller and younger, he or she is spurned as a companion. The gifted one may be forced back into the society of children who are one or several grades behind him and thus he is unhappy and out of place everywhere.

OFFER MORE TASKS

It may be more expedient, because of this, to keep the gifted child in the same grade as he or she belongs, and offer more tasks and greater responsibilities to keep him or her busy and occupied.

If this is impossible and the child really feels at home with the older child, a promotion into the next highest grade may be a wise step. All of these problems have to be worked out by the parent and teachers who best know the individual child.

To-morrow: "Your Child May Have Worms — But Be Sure Before You Treat Him."

Safe for Baby's Skin

ON THE AIR

TO-NIGHT

CFCT, VICTORIA (1,450 Kilocycles)

5.30–Birthdays
6.00–Jones Boys
6.30–Globetrotter
6.45–Sundown
7.45–Colonist News
7.30–George Read
8.00–Finale
9.30–Reflections
9.45–BC Electric

CROV, VANCOUVER (1,100 Kilocycles)

5.00–Recordings
5.15–Safety League
5.30–Kyte's Orc
6.00–You, Madame
6.30–Strictly Formal
7.00–Chamber Music
7.30–University
7.45–CP News
8.00–Across Border
8.30–Blue Moonlight
9.00–Agriculture
9.30–News
9.45–Mystic Isles
10.00–Silver Ship
10.30–Lyons's Orc

CJOR, VANCOUVER (600 Kilocycles)

5.15–Dr. Lemon
5.45–Eb and Zeb
6.00–Dinner Hour
6.15–News
6.30–Fireside
6.45–Quartette
7.00–Women's View
7.15–Slumber Hour
7.30–Ozzie Ross
7.35–Star Dust
8.00–Commonwealth
8.15–Brooksbank
8.30–Brownie, Day
9.30–Sports
9.00–Art Guinnes
10.30–Waterfront
10.35–News

CKWX, VANCOUVER (1,010 Kilocycles)

5.00–Mus-kee-kee
5.15–Recordings
6.15–Famous Players
6.25–Recordings
6.30–Newspaper
6.45–Recordings
7.15–Dietitian
9.30–Chamberlain
10.00–Oriental G'rd'ns
10.30–Venetians
11.00–Studio

KOMO, SEATTLE (920 Kilocycles)

5.00–Rudy Vallee
6.00–Showboat
7.00–Paul Whiteman
8.00–Amos 'n' Andy
8.15–Symphony Hour
8.15–Winning West
9.45–NWM Police
10.00–News Flashes
10.30–Grier's Orc
11.00–Divertissement
11.30–Jurgen's Orc

KJR, SEATTLE (970 Kilocycles)

5.00–Steamboat Bill
5.15–Treasury Dept.
5.30–Jack Armstrong
5.45–Orphan Annie
6.00–Scandinavian
6.15–Scrapbook
6.30–News
6.45–Jimmie Allen
7.00–Topic of Week
7.15–Tonic Tunes
7.30–Washington
8.00–Magic Harmony
8.15–Romance Time
8.45–Castles
9.00–News
9.15–Old Friends
9.30–University
10.00–Tilli To-morrow
10.30–Jurgen's Orc
11.00–Lyons's Orc
11.30–Griers's Orc

KVI, TACOMA, (570 Kilocycles)

5.00–Junior G-Men
5.15–Lorelei
5.30–Radio Hour
6.00–Higgins's Orc
6.15–Vagabonds
6.30–Arms for Peace
7.00–Brigadiers
7.30–March of Time
7.45–Musical
8.00–Myrt and Marge
8.15–Mystery
8.30–Carnival
9.00–Magazine
9.30–Sports Slants
9.45–News Flashes
10.00–Century Band
10.15–Masters's Orc
10.30–Bremerton
10.45–Young's Orc
11.00–Wheeler's Orc
11.30–Hite's Orc

KNX, HOLLYWOOD (1,050 Kilocycles)

5.00–Dick Tracy
5.15–Walton's Orc
5.30–Orphan Annie
6.00–Jack Armstrong
6.15–News
6.30–Concert Orc
6.45–Jimmie Allen
7.00–Hon. Archie
7.15–Drury Lane
7.30–The In-laws
7.45–King Cowboy
8.00–Bond Campaign
8.15–Lilac Time
8.30–Quartette
8.45–Ed McConnell
9.00–News
9.15–Musical
9.30–Crockett's
10.15–Sue Douglas
10.30–Quartette
10.45–Pentrelli's Orc
11.45–News

KSL, SALT LAKE CITY (1,130 Kilocycles)

5.00–Serenade
5.15–Internatl News
5.30–Radio Hour
6.00–Memory Garden
6.15–The Shadow
6.30–Arms for Peace
7.00–Brigadiers
7.30–March of Time
7.45–Musicale
8.00–Myrt and Marge
8.15–Gill, Demling
8.30–Caravan,
9.00–Players
9.30–Internatl News
9.45–Scott's Orc
10.00–Night Boat
10.30–Lee's Orc

TO-MORROW

CFCT, VICTORIA (1,450 Kilocycles)

7.45–Grab Bag
8.00–Timely Topics
8.15–Chronometer
8.45–Eric Marshall
9.00–Morning Moods
9.30–Alphabetis
9.45–Melodies
10.00–To Happiness
10.15–Harmony
10.30–Art Farey
11.00–Operatic
11.30–Modern Rhythm
12.00–To-day's Tempo
12.15–Book Man
12.30–Tuneful
12.25–Auto Hints
12.30–World Flashes
12.45–Musicale
1.00–Daily Monitor

CJOR, VANCOUVER (600 Kilocycles)

7.15–Musical Clock
7.45–Devotional
8.00–News Flashes
8.15–On the Mall
8.45–Sun Dial
9.00–Optical
9.15–Cookie Kids
9.30–Remedies
10.00–For Females
10.30–Chain Letter
11.15–Mus-kee-kee
11.30–Piano
12.00–Concert Hall
1.00–News
1.15–School of Music
1.30–Mus-kee-kee
2.00–Ma Perkins
2.15–Breveties
2.15–Hon. Archie
2.45–Pen Pointe
4.45–Sunny Boy

CKWX, VANCOUVER (1,010 Kilocycles)

7.00–Musical Clock
8.00–Radio Hour
8.15–Father and Son
8.35–Breakfast Hour
9.00–Health Spot
9.05–Recordings
9.30–Two Bachelors
9.45–Recordings
10.00–Organ
10.30–C.P.R
11.00–Gym Class
11.30–Dietitian
11.45–Recordings
12.10–Newspaper
12.15–Recordings
12.30–Mus-kee-kee
12.45–Recordings
4.30–Old Timers

KOMO, SEATTLE (920 Kilocycles)

7.00–Good Morning
7.05–John Herrick
7.15–Edw McHugh
7.30–Sweethearts
7.45–Financial
8.00–Hawaiian
8.15–Reveries
8.45–Stradivarieties
9.00–Ann Walk
9.15–You Name It
9.30–Farm and Home
10.00–Mavericks
10.45–Julie Day
11.00–Magic of Speech
11.30–Housing Talk
11.45–Cowboy Joe
12.00–Harp Melodies
12.15–Ma Perkins
12.30–Vic and Sade
12.45–The O'Neills
1.00–Betty and Bob
1.15–To be Charming
1.30–Ward, Mury
1.45–Betty Marlowe
2.00–Pearce's Gang
2.30–Sherry Special
3.45–Clark, Lo. Em
3.00–Woman's Mag
4.00–String Ensemble
4.30–Oriental Gardns
4.30–Harol Dana
4.45–Rush Hughes

KJR, SEATTLE (970 Kilocycles)

7.30–Sunrisers
7.45–Shadows
8.00–Music
9.00–Reminiscing
9.30–News
9.45–On the Mall
10.00–Homemakers
10.15–Jewel Box
10.30–Rhythm Rulers
10.30–Farm, Home
12.15–Grain Reports
12.15–Organ Reveries
12.30–Going to Town
1.00–Chamber Com
1.30–World Revue
2.00–Salon Hour
3.00–Easy Chair
3.15–Souvenirs
3.45–Concert Hall
4.00–Matinee
4.30–Tea Dansant

KVI, TACOMA (570 Kilocycles)

7.00–Devotionals
7.30–Park Clinic
7.35–Varieties
8.00–Breakfast News
8.15–Bremerton
8.30–Organ
8.45–Plain Bill
9.00–Experience
9.15–One Man's View
9.30–Mary Marlin
9.45–Mystic
10.00–Hostess Counsel
10.15–Supreme
10.30–Continentals
10.45–Newlyweds
11.00–Bookends
11.15–Bremerton
11.30–School of Air
12.00–Don't Miss It
12.05–Spanish
12.15–Headliner
12.30–Old Timers
12.45–By Herman's
1.00–Grab Bag
1.15–Educational
1.30–Army Band
2.00–Happygolucky
2.00–Feminine
3.30–Matinee
3.45–Education
4.00–Flowhours
4.30–Bremerton
4.45–Dr. Burns

KNX, HOLLYWOOD (1,010 Kilocycles)

8.30–Sharplesville
7.30–News
7.45–Breakfast
8.00–Scrapbook
8.15–Palette
8.30–Pop Concert
9.00–Dr. Thomas
9.30–Spice of Life
9.45–News
10.00–Eddie Albright
10.30–Mary Holmes
10.45–Tonic Tunes
11.00–Fletcher Wiley
11.30–Magic Harmony
11.45–Let's Go Places
12.00–News
12.15–Pauline Holden
12.30–Pontrelli's Orc
1.00–University Club
1.30–Pontrelli's Orc
2.00–Bookworm
2.30–Pianists
3.00–Jewel Box
3.15–USC Programme
3.30–Fletcher Wiley
4.00–Lloyd Staples
4.15–Haven of Rest
4.45–Dr. McCoy

KSL, SALT LAKE CITY (1,130 Kilocycles)

7.00–Melodies
7.30–Shopping Hints
8.00–Serve and Save
8.15–Jennie Lee
8.30–Melodies
8.45–Plain Bill
9.00–Experience
9.15–The Gumps
9.30–Mary Marlin
9.45–Five-star Jones
10.00–Home Counsel
10.15–Musical Revue
10.30–Continentals
10.45–Internatl News
11.00–Bookends
11.15–Happy Hollow
11.30–School of Air
12.00–Payroll Builder
12.30–By Herman's
1.00–Review
1.30–Army Band
2.00–Blue Velvet
2.30–News
2.45–Plotki's Orc
3.00–Katherborn
3.15–Contralto
3.30–Roadways
4.00–Radio Column
4.15–Review
4.30–Jack Armstrong
4.45–Orphan Annie

HEADLINERS ON RADIO TO-NIGHT

5.00—Miriam Hopkins will make her first appearance on the air in more than six months when she heads the guest list on Rudy Vallee's Variety Hour. Eddie Stanley, comedian, and Robert Wildhack, laugh-sneeze-and-snore sound effect expert, will also be heard.—KPO, KOMO, KFI.

5.30—Rose Brampton, concert and operatic contralto, will be the guest soloist on the Radio Hour, broadcast over CBS, with William Daly's orchestra.—KOL, KVI, KSL.

6.00—Strauss's ever-popular operetta, "The Chocolate Soldier," will be presented on the Show Boat hour over NBC with Lanny Ross and Virginia Lee, new soloist, in the leading roles. The first half of the programme will feature orchestral numbers by Gus Haenschen's band and songs by the Westerners and Louise Massey.—KPO, KOMO, KFI.

6.30—The scientific horrors possible in a future war will be discussed by Dr. Robert A. Millikan, leading physicist, on the weekly To Arms for Peace programme over CBS. Lotte Lehman, famous operatic soprano, will present the musical portion of the half-hour broadcast.—KOL, KVI, KSL.

7.00—Horace Heidt and his Brigadiers will be on the air over CBS in a programme of old and new popular favorites.—KOL, KVI, KSL.

7.15—Drury Lane, lyric tenor, will be heard from Hollywood in a programme of favorite melodies with an instrumental background.—KNX.

8.15—Dr. Alfred Hertz will direct the Standard Symphony Orchestra in a programme of classics, including the "Raymond" overture by Thomas, "Rustle of Spring" by Sinding, "In the Mountains" from the Caucasian Sketches of Ippolitov-Ivanov, Dvorak's "Carnival" overture, Wagner's "Siegfried Idyll" and the Finale of Dvorak's "New World" Symphony.—KPO, KOMO, KFI.

8.30—More hilarious excursions into the modern drama will be offered by Walter O'Keefe's company of Broadway Hillbillies during the CBS broadcast of The Caravan, starring Deane Janis, vocalist, and Ted Husing, sports announcer.—KOL, KVI, KSL.

9.15—"The Texas Ranger" is the title of the latest Winning the West episode. It concerns a fight between the Block-D ranch men and Snowden's lawbreakers.—KPO, KOMO, KFI.

Short Wave

All times Pacific Standard
("Electric Recordings)

BRITISH BROADCASTING CORPORATION TRANSMISSION No 6

Stations—GSC, 31.32 metres (9,580 kcs.)
GSD 25.53 metres (11,750 kcs.).
GSL, 49.10 metres (6 110 kcs.).
(Two of the above are used.)

To-night

7.00 p.m.—Big Ben. "Looking Backward."*
7.40—Interlude.*
7.45—The News.

TRANSMISSION No. 5

Stations—GSB, 31.55 metres (9,510 kcs.)
GSD 25.53 metres (11,750 kcs.).

To-night

11.15 p.m.—Big Ben. "Horse and Hound and Hunting Spear."* Memories of the Shires reflected in poetry and music.
12.00—"Friendly Harmony." Betty Huntley Wright, songs, and Jim Hands, pianoforte and accordion.
12.25 a.m.—Talk: "Revisited."*
1.00—The News and Announcements.

TRANSMISSION N. 5

Stations—GSD, 25.53 metres (11,750 kcs.)
GSC, 31.32 metres (9,580 kcs.)
GSB, 31.55 metres (9,510 kcs.)
GSA, 49.59 metres (6,050 kcs.)
(Two of the above are used.)

To-morrow

3.00 p.m.—Bng Ben. Dance Music.
3.15—"Sentimental Interlude." Fifteen minutes of moories with music.
3.30—A Recital by Kathleen Moorhouse, violoncello.
4.00—"High Spots"—No. 3.* From the top of the Church of St. Mary, Redcliffe, Bristol.
4.15—"In Lighter Mood." An inconsequential variety programme.
4.25—The News and Announcements

NOTE—Changes of schedule to permit the inclusion of topical talks and other matter suitable to the present situation are frequently made after the publication by the British Broadcasting Corporation of the above programmes. All such changes are, however, announced on the news bulletin which forms part of each transmission.

ENTE ITALIANO AUDIZIONI RADIOFONICHE
2RO, ROME, ITALY
(Prate Smeraldo Station)
31.13 Metres (9,635 kcs.)

To-morrow

3.00 to 4.30 p.m.—The American Hour. Talk by Pericle Perali, Bruxologist, on "The Etruscan Enigma and the Most Recent Discoveries." Broadcast from Turin of the opera "Il Matrimonio Segreto" (Cimarosa). News. Recital by Giuditta Sartorio, pianist.

CATHOLIC WOMEN BUSY ON BAZAAR

Mrs. Blair Reid, presiding at the November meeting of Victoria Subdivision Catholic Women's League yesterday evening spoke of the arrangements for the annual bazaar to be held on November 29 and 30 in the parish hall.

The various conveners will be as follows: Fancy work, Mrs. Harry Hartnell; cake, Mrs. Comerford; home cooking, Mrs. M. E. O'Neill; fish pond, Miss E. O'Brien; country store, Mrs. A. Grant; aprons, Mrs. M. Doyle; refreshments, Mrs. Hourigan; Christmas novelties, Mrs. Beneman; candy, Children of Mary; novelties, the Junior League; ice cream and soft drinks, Mrs. F. Kyle; bingo, the Knights of Columbus.

A card party will be held on Wednesday evening, November 13, under the convenership of Mrs. F. Kyle, in aid of bazaar funds. Sewing meetings, with afternoon tea in the parish hall, will be held on Thursday afternoon each week until the date of the bazaar.

Mrs. M. E. O'Neill, delegate from Victoria subdivision to the diocesan convention, gave a detailed report for which she was warmly thanked. Mrs. Harry Hartnell sent in the report of her successful bridge party; Mrs. A. Grant spoke on hospital visiting to the Jubilee Hospital and kindly retained the office for the coming month. Mrs. Beneman reported for St. Joseph's Hospital and "Vernon Villa." Mrs. Danes will replace Mrs. Beneman as visitor for the coming month.

Mrs. J. D. Kissinger and her committee were thanked for their successful undertaking in the rummage sale for league funds. Two new members, Mrs. Betty and Mrs. Elson, were introduced by Mrs. O'Neill. Correspondence was read by Miss Madeline Clay, and the financial statement by Mrs. McDonough.

IS RUG EXPERT THROUGH HELPING JOBLESS WOMEN

Caroline Saunders Taught Factory Workers Art as Home Industry

By MARY MARGARET McBRIDE

Caroline Cleeves Saunders, a brisk little New England woman with greying hair, started several score jobless women making hooked rugs because she thought they needed their morale stiffened by a creative hobby after the industries in their Massachusetts factory town had shut down.

The women have continued the rug making because it is such a fine money earner, and Mrs. Saunders has become the leading lecturer and teacher on hooked rugs in her part of the country.

"The way it all came about," relates Mrs. Saunders, "is that when I was trying to think of something to do, I used to sit on a stool in the big warm kitchen beside my mother when I was a little girl and watch her hook rugs. I was then president of the woman's club in Clinton, Mass., and I immediately started a class in rug hooking. Before long, half the women in town were hooking rugs, using, many of them, the old wooden-handled hooks of their mother and grandmothers. Soon the call came to start a class in the neighboring town and from that the idea spread and spread."

* * *

HAS UNEARTHED HISTORIC DESIGNS

In her journeyings through Maine and Vermont to lecture, Mrs. Saunders picks up many treasures for her collection. She persuades old residents to ransack their attics and cellars and some of the rugs she has found date back to before the Civil War. She even has turned up a few of the first actual hooked rug designs, made by a man named Frost, who was a tin peddler in Maine.

She also came upon Frost designs that had been stamped on sturdy brown burlap and never worked at all. Of course, those unworked designs are worth much money to-day, and Mrs. Saunders never ceases looking, for she feels sure that hundreds are still lying undiscovered in outbuildings and sheds. Frost always stamped his name on his designs, so they can easily be identified.

"Another man, Ross by name, helped to make hooked rug history," Mrs. Saunders points out. "Ross was the first to make designs of animals for rug hooking. So women after all must acknowledge that in this very feminine industry they owe a great debt to the other sex."

* * *

HER PUPILS USE ABOUT 250 DESIGNS

The use of maple and pine furniture has stimulated the hooked rug industry, Mrs. Saunders says. She now has about 250 designs that are used by the women who make rugs under her direction. There is, for instance, the copy of an old stairs rug made of individual pieces for each step, with a picture of the owner's house hooked into one piece. Or it might be her front gate or a cherished corner of her garden.

Caroline Cleeves Saunders

Another design is copied from a rug that went from Maine to California in a covered wagon. A beloved pattern of Mrs. Saunders is taken from an old Paisley shawl that belonged to the maker's mother.

One of the pet patterns of New England women is the woodchuck, so named because it was found on a rug that had been thrown on to a country woodpile, where it was being eaten by woodchucks. A man was responsible for resurrecting that and it is to-day a museum piece.

Modern hooked rugs are made almost exactly as our grandmothers made them — of strips of woolen cloth. The strips are, however, cut evenly and therefore do not have a ragged effect as the older ones did. They are worked, as those were, on stout burlap.

URGES REHOUSING

Asserting the United States was able to do everything but evolve an economic programme, Gordon Selfridge, above, U.S.-born British merchant, in a speech before New York retailers, pointed to the part played in recovery in Great Britain by stimulation of the low-cost housing industry and urged adoption of a like plan in the United States industrial crisis.

GOVERNOR'S TRAIN KILLED HORSES

Canadian Press

Ottawa, Nov. 7.—Baron Tweedsmuir yesterday directed a secretary to write a letter of regret to a Pendleton, Ont., farmer whose two horses were killed Monday by the Vice-regal train as it sped towards Ottawa.

The farmer, Ovide Boudreau, narrowly escaped being struck by the train himself as he sought vainly to drive the horses from the track, on which they had strayed after escaping from their pasture.

The Governor-General knew nothing of the incident until he read it yesterday in a newspaper.

Pendleton is about twenty miles east of Ottawa.

THEOSOPHIST TO SPEAK FRIDAY

Iverson L. Harris of California Will Address Public Meeting

To-morrow evening at 8 o'clock, a free public forum lecture will be given at Room 204 Jones Bldg., 715 Fort Street, by Iverson L. Harris of Point Loma, Calif., regional vice-president of the Theosophical Society, American section, western district.

The subject of the lecture will be "Light from the East." The meeting will be held under the auspices of the local Victoria Lodge, of which G. F. Jeanneret is president. Mr. Harris will remain in Victoria until November 20 at the Aberdeen, as the guest of the lodge's secretary, F. C. Berridge.

The speaker visited Victoria in April, 1934, and aroused favorable comment among local Theosophists. He has been lecturing in all the principal cities of the Pacific Coast north of Los Angeles since August 30 of this year, and will go from Victoria to Vancouver.

Mr. Harris has been an active member of the Theosophical Society's international headquarters' staff for the last twenty-nine years. He is a member of the leader's cabinet and secretary of Theosophical University.

GRACE LUTHERAN HAS NEW PASTOR

Rev. Edwin Bracher, La Grande, Ore., Succeeds Rev. T. A. Jansen

Rev. Edwin Bracher of La Grande, Oregon, has accepted the pastorate of Grace Lutheran Church here, succeeding Rev. T. A. Jansen, who was in charge of this ministry for eleven years.

Mr. Bracher was designated for this pastorate by the Board of Missions in the United Lutheran Church of America. He will be installed into his new post on November 24 when Rev. A. M. Knudsen of Seattle, superintendent for the Pacific synod, will officiate.

Mr. Bracher received his ministerial training in Portland and Springfield, Ohio, studying at Wittenberg College and Hanna Divinity School in the latter city.

He graduated in 1931 and was ordained to La Grande, where he has preached for the last four and a half years. He answered the call to Grace Lutheran last September.

RCA VICTOR
PRESENTS THE RADIO WITH THE NEW
MAGIC BRAIN
MAGIC EYE
METAL TUBES

As when RCA introduced the first dynamic speaker — the first A.C. set — the first Superheterodyne, RCA now opens another era in radio. You will be interested to see and hear the new Globe Trotter instruments — delighted to learn you can own one at a surprisingly low price.

MODEL C10-1
This 10-tube radio provides a tremendous entertainment service. Foreign and domestic programs, police, aviation and amateur calls — all frequencies 540 to 18,000 kcs. Selector Dial, Super-12-inch Speaker, Automatic Volume Control, Band Spreader, etc. $189

TRADE-IN...We'll offer a generous allowance on your present set

KENT'S
Your Satisfaction Is Our Business
641 YATES STREET PHONE E 6013

Dr. H. F. Osborne Passes Away

Distinguished Paleontologist Dies at Home in New York

Garrison, N.Y., Nov. 7.—Dr. Henry Fairfield Osborn, seventy-eight, scientist, author, explorer and one of the most influential advocates of Huxley's theory of evolution, died suddenly of heart disease yesterday. Professor Osborn was called "one of the most distinguished paleontologists of our time."

Death interrupted the scientist's work on the latest of his numerous volumes on evolution, a monograph which was to have been called "The Evolution of the Elephant."

Championship of evolution led Henry Fairfield Osborn into the fourfold work of educator, museum curator, author and explorer. He worked for more than fifty years with unflagging enthusiasm, converting the fruits of his exploration trips, the contents of his books and the exhibitions in museums to the education of the public in the science which was his doctrine.

Prof. Osborn, repeatedly called "the successor to Darwn and Huxley," believed that man was not a direct descendant from the ape, but that man and the ape had possessed a common ancestor some 16,000,000 years ago. Evolution, he insisted, was not a musty occurrence of the dark ages, but a romance still being enacted to-day.

The major part of Professor Osborn's academic work was done at Columbia University, New York, as research professor of zoology, a post which he held for more than twenty-five years. He went to the university in 1891 as De Costa Professor of biology and served also as professor of zoology and Dean of the Faculty of Pure Science.

The same year in which he became a member of the Columbia Faculty, Professor Osborn was made curator of the department of vertebrate paleontology of the American Museum of Natural History in New York City. He held numerous positions on the museum which he conducted with enthusiasm. In 1908 he became president of the Board of Trustees and in 1910 honorary curator, both of which offices he held for more than fifteen years.

HOROSCOPE

"The stars incline, but do not compel"
FRIDAY, NOVEMBER 8, 1935

Adverse aspects dominate to-day, according to astrology. It is a time when vexatious and hampering influences may be active.

In the morning encouraging news of many sorts may appear in the public press, for the autumn will reveal improvement in business and widespread readjustments in many lines of employment.

This is a favorable day for international understandings and for signing contracts. Again there is to be an alignment of allies among the nations of the world.

Labor continues subject to sinister influences. From small disputes great troubles may be expected as the autumn advances.

Uranus is in a menacing place. The people will be susceptible to many suggestions endangering the stability of the nation.

Mars and Jupiter close to the magnetic line of the poles stir imagination and increase apprehensions. There are many ill omens to disturb the peace of mind.

Japan is now subject to many stimulating influences and may execute a surprising world manoeuvre; but the nativity of the emperor shows unfortunate directions that presage disaster to his dynasty.

Persons whose birthdate it is have the augury of a year of perplexities. They should be extremely careful of their money.

Children born on this day probably will be exceedingly farseeing and ambitious. Subjects of this sign may be impulsive but at the same time diplomatic and lucky.

Edmund Halley, astronomer, was born on this day, 1656. Others who have celebrated it as a birthday include Sarah Fielding, author, 1710; Thomas Manning, English traveler, 1772, and Frank Wiggins, publicist, 1849.

(Copyright, McClure Newspaper Syndicate)

HERE'S A MARVELOUS FLOOR POLISH THAT SHINES AS IT DRIES

Now you can have gleaming floors without the work of rubbing or polishing. Johnson's Glo-Coat goes on the floor as easily as water. You spread it lightly over the surface, then go away and let it dry for 20 minutes. When you come back you'll find a bright polish on your floor—protecting the surface from wear and making it much easier to keep clean. Glo-Coat is wonderful for linoleum, rubber tile, painted or varnished wood floors. Saves time and work.

Send 10c for generous trial can—enough for small kitchen or bathroom.

JOHNSON'S GLO-COAT
BY THE MAKERS OF JOHNSON'S WAX
S.C. Johnson & Co. Ltd. Dept. S-22, Brantford, Ontario.
NO RUBBING • NO POLISHING

KIRKHAM'S
(FORT STREET)

PHONES Groceries G 8131 Fruit E 8031

Bargains in Meats, Vegetables, Fruit and Groceries for Friday and Saturday

Goods Delivered at These Prices

Meats and Fish G 8135

Delivered Free GROCERIES Delivered Free

Butter, Creamery, lb. .. 28¢
3 lbs. .... 82¢
Cheese, Mild, per lb. .... 18¢
★ Coffee, Jameson's, lb., 32¢
Tea, Jameson's, lb. .... 42¢
Syrup, Rogers', 5s, tin .. 35¢
Quaker Oats Containing Cup and Saucer, pkt. .... 32¢
B. & K. Rolled Oats 6-lb. Sack .... 35¢
Roman Meal, special at .. 32¢
Grade B Large Eggs, per dozen .... 35¢

Ketchup, Heinz .... 19¢
Almonds, Valencias, lb., 35¢
Amber Walnut Pieces Lb. .... 29¢
Sultanas Australian, 2 lbs. .. 23¢
Currants Australian, 2 lbs. .. 23¢
Raisins, seeded, 2 lbs., 29¢
Peel Mixed, ready cut, lb., 16¢
Pork and Beans Campbell's, 28-oz. tin, 12¢

Sugar B.C. finest, 20 lbs., $1.20
Flour, Pastry Australian, 9 lbs. ... 25¢

English Arrowroot Biscuits ½-lb. pkts. .... 20¢
Chocolate-coated Fig Bars Special, lb. .... 25¢
Coconut Cookies, 3 doz., 10¢
Flag Toffee, special, lb., 25¢
Chocolate-coated Peanuts Special, lb. .... 25¢

Broken Biscuits, 2 lbs. .. 25¢
Assorted Jellies Special, lb. .... 28¢

FRUIT and VEGETABLES

Sunkist Grapefruit, 7 for .... 25¢
Sunkist Lemons, dozen .... 18¢
Bartlett Pears, dozen .... 25¢
Sweet Potatoes, 3 lbs. 16¢
Fine Onions, 10 lbs. .... 25¢
Head Lettuce, each .... 10¢

WINTER BANANA APPLES 6 lbs. 25c
BURBANK POTATOES, 10 lbs. .... 19c Sack, $1.35

Sunkist Oranges, dozen .... 19¢
New Smyrna Figs, lb. .... 20¢
New Sair Dates, 3 lbs. .... 21¢
Fresh Sprouts, 3 lbs. .... 25¢
Fresh Celery, 10¢ and .... 15¢
Sooke Turnips, 10 lbs. .... 19¢

KING APPLES, box 89c
NEW BRAZIL NUTS, lb. 15c

Spanish Cluster Raisins, pkt. .. 29¢
Good, Hard White Cabbage, lb., 3¢

Specials on Meats and Fish Delivered

CHOICE LOCAL LAMB
Shoulders, lb. .... 13¢
Legs and Loins, lb. .... 25¢
Chops, lb. .... 22¢
Roasting Chicken, lb. .... 30¢
Choice Fowl, lb. .... 18¢
Filleted Rabbit, 2 lbs. for .... 35¢

QUALITY BEEF
Prime Ribs, cut short, lb. .. 20¢
T-bone Roasts, lb. .... 25¢
Rump and Tip Roasts, lb. .... 20¢
Rolled Roasts, lb .... 15¢
Chopped Kidney Suet, lb. .... 15¢

Fresh Fillet Cod, lb. .... 15¢
Fresh Red Salmon, 2 lbs. for .. 35¢
Fresh Herring, lb. .... 5¢
Fresh Whiting (whole fish), lb., 10¢

B.P. Cottage Rolls, lb. .... 22¢
Veal Loaf, lb. .... 22¢
Headcheese, lb. .... 15¢
Fletcher's Mild Side Bacon, lb., 35¢
Reception Mincemeat, 2 lbs. for 25¢
Choice Side Bacon, lb. .... 30¢

Cash and Carry Meats

Veal Shoulders, lb. .... 10¢
Veal Legs and Rumps, lb. .... 20¢
Veal Stewing, lb. .... 8¢
Beef Pot Roasts, lb. .... 10¢
Beef Stew Lean, lb. .... 10¢
Mutton Chops, lb. .... 15¢

LIPSTICK BY LENTHERIC

One application last all day. Perfectly harmless to the lips.

55¢ and $1.50

MacFarlane Drug Co.

Cor. Douglas and Johnson Streets

B.M. Clarke

711 YATES STREET

No. 126
ALL SILK CHIFFON
RINGLESS STOCKINGS
79c

UTILIZE TIMES WANT ADS

Social And Club Interests

BAZAAR NETS HANDSOME SUM

St. Joseph's Auxiliary Held Annual Sale Yesterday at Nurses' Home

Financial success crowned the efforts of the little band of women who compose the Ladies' Auxiliary to St. Joseph's Hospital, their annual bazaar yesterday netting the handsome sum of $856. At the close the Sister Superior, on behalf of the hospital, expressed grateful thanks to all who had in any way contributed to its notable success.

ATTRACTIVE STALLS

Mrs. Frank J. Sehl, the president, was general convener, members of the Auxiliary having charge of the many beautifully decorated stalls.

In charge of the attractive candy stall were Mrs. E. McQuade and Mrs. B. Hall; the novelty, fancywork and babywear stall, Mrs. W. W. Baines and Mrs. F. W. Gill, assisted by Mrs. C. A. Sabin, Mrs. Vernon Thomson, Mrs. M. E. Jones, Mrs. Max Leiser, Mrs. W. McManus and Miss K. Mackay. At the home cooking stall were Mrs. W. S. Fraser, Mrs. F. T. Porter, Mrs. H. S. Henderson and Mrs. P. Criddle. The grab bag was in charge of Miss McKinnon and the dressed doll, Mrs. Byrom.

Mrs. Alex McDermott and Mrs. F. M. Bryant were conveners of the tea arrangements, the table being beautifully arranged with a bowl of pink rosebuds, antirrhinums and fern, the gift of Mrs. Brown. Pouring tea were Mrs. John Hart, Mrs. Duncan Ross, Mrs. H. F. Crowe and Mrs. W. M. Squire, members of the nursing staff acting as waitresses.

WINNERS OF PRIZES

A list of the prize winners follows: Afghan, Bishop MacDonald; box of candy, Mr. W. L. Baines; $10 scrip, Sister Mary Gerard; electric toaster, Mr. Tom Winsby; permanent wave scrip, Mrs. Willard, 508 St. John Street; ton of coal, Mrs. C. Cameron, 615 Vancouver Street; doll's carriage, Mrs. Dickinson, 1251 Johnson Street; cover for baby's pram, Miss Hilda Andrews, R.N.; electric iron, Miss Eileen Collins, R.N.; overnight case, Miss T. Jesse, student nurse at the hospital; Mrs. McDermott's dressed doll, Mrs. A. Pedneault, 308 Roberts Street, the doll's name being Shirley Temple; $5 scrip, Miss Peggy Wood, 324 Menzies Street; box of candy, Mrs. M. Jones, St. David Street; box of candy, Mr. Steve Holland, a patient at the hospital; linen cloth, Mrs. M. Jones, St. David Street; Christmas cake, Mrs. D. Donald, James Bay Hotel; cake, Mrs. Sutcliffe; cake, Mrs. G. Gray, 520 Menzies Street; ham, Miss Doris Allen, and cooked chicken dinner, Mrs. S. M. Hynes.

The committee asks all prize winners to call for their prizes at the hospital.

ROYAL COUPLE ON HONEYMOON

Duke and Duchess of Gloucester at Broughton Hall, Northants

Associated Press

Kettering, Eng., Nov. 7.—The Duchess of Gloucester, arose early today—the first day of her honeymoon—to begin her new duties as manager of the household of the third son of Britain's royal family.

The couple was married yesterday in a private ceremony at Buckingham Palace. Amid a shower of rose petals and confetti they sped to seventeenth century Broughton Hall, Northampton seat of the bride's family.

Behind they left the congratulatory cheers of crowds which waited hours for brief glimpses of the bride and bridegroom. Public ceremonials originally planned had been canceled because of the recent death of the bride's father, the Duke of Buccleuch.

The Duke and his bride—the farmer Lady Alice Montagu-Douglas-Scott—plan to spend almost their entire honeymoon at Broughton Hall. Later, they may join friends at a shooting party in northern Ireland. During the holidays they will visit the King and Queen at Sandringham.

The Duke and Duchess of Gloucester have given up their intention of setting up a home in London for the present. They will spend most of their time after the honeymoon at Camberley, where the Duke will be at the Military Staff College. Apartments in Buckingham Palace are to be set aside for their use when they are in London, but the palace will not be their permanent town house.

When the couple reached the railway station, and the police lines relaxed, a huge crowd raced pellmell up the sloping entrance of the begrimed old station, hoping to catch a last glimpse of the royal pair. But the train bearing the big broad-shouldered Duke and his bride had already pulled out for Kettering.

The Duchess's going-away ensemble of mist grey velvet consisted of a gown, cut on simple lines, a long coat trimmed with dyed shaded ermine, a hat with a draped halo brim and a pocket-book, all made from the same material. The handbag was trimmed with wavy stitched lines to match the design sewed on the fur of the coat, and which also trimmed the dress. It clasped with a clip, to match a diamond brooch that finished the hat.

City Temple Y.P.S. Hear Book Talk

The weekly meeting of the Victoria City Temple Young People Society was held Tuesday, Miss Ruth Hanson presiding. The meeting opened with the singing of the hymn "Take Time to be Holy."

Twenty-two members answered to the roll call, with two visitors being introduced and welcomed to the society. E. Cliff, the literary convener, took charge of the meeting by giving a very brief but interesting talk on the life and writings of John Buchan, the newly appointed Governor-General of Canada.

One of his writings, entitled "Free Fishers" was reviewed by Miss Pearl Findlay, which was very much enjoyed.

A pianoforte solo was rendered by Mr. Jack Lacy, bringing the meeting to a close.

The next meeting will be an outside one and will be held on Tuesday, November 12. All members are requested to meet at 8 o'clock sharp.

WOMAN DISTRICT ATTORNEY

Milford, Pa., Nov. 7 (Associated Press). — Voters of Pike County elected a woman as district attorney for the first time. The election of Miss Dorothy Stroh, thirty, of Milford, a Republican, prevented a sweep of county offices by Democrats.

ARRANGING INDIAN SCENE

Mrs. H. T. Goodland, who is convening the scene laid in India in "Let's Be Friends" at the Empire Theatre to-morrow and Saturday evenings under the auspices of the Y.W.C.A. She has developed a scene of great beauty, in which Miss Phyllis Addison, well-known dancer, will dance to the strain of "Less Than the Dust," from the Indian Love Lyrics. Others in the scene will include Misses Elsa Michaelis, Marjorie French, Godfrey Bird, Richard Carter and Mirah Khan.

-- PERSONAL --

Mr. James Woolison, Winnipeg, has arrived in the city on a brief visit with his parents, Major and Mrs. H. H. Woolison, Heywood Avenue.

* * *

Mrs. E. White, Michigan Street, and Miss G. White, have returned to their home in Victoria after spending a couple of weeks at Shawnigan Lake.

* * *

Mr. Desmond Barrett of New Westminster will spend the coming weekend in Victoria with his parents, Dr. and Mrs. W. T. Barrett, Broughton Street.

* * *

Mr. Justice Robertson and Mrs. Robertson have returned to Victoria and have taken Mrs. D. Doig's home, 1999 Lansdowne Road, the Uplands, for the next six months.

* * *

Commander and Mrs. J. A. F. Bourchier of Exeter, England, who have been guests of Mr. and Mrs. C. L. Willcocks in Vancouver, have come over to Victoria to visit the latter's sister, Mrs. R. N. Dalton.

* * *

Mr. and Mrs. S. E. J. Clarke of Vancouver came over to Victoria from the mainland this afternoon, and during their visit here will be the guests of Mrs. Clarke's sister, Mrs. F. Ward, Belton Avenue.

* * *

Mrs. J. MacKay of Vancouver, who came over to Victoria to attend the Carey-Burgess wedding, has returned to her home on the mainland and while here was the guest of her father, Mr. Thomas A. Burgess, Byron Street, Oak Bay.

* * *

Mrs. C. E. Stacey, who has been traveling extensively in eastern Canada and the eastern States, has returned to Victoria and is again the guest of her mother, Mrs. Matthew Perry, Wilmot Place.

* * *

Mrs. Albert P. Griffiths, "Cherry Bank," who has been visiting in Vancouver with friends since attending in Powell River the semi-annual meeting of the Provincial Chapter I.O.D.E., returned yesterday afternoon to her home in Victoria.

* * *

The annual bridge party and birthday tea of Victoria Connaught Seamen's Institute will be held at the Seamen's Institute, Superior Street, on Friday, November 22, instead of on the earlier date previously announced.

* * *

In honor of Miss Vera Sharland, who is here from England visiting her uncle and aunt, Dr. and Mrs. H. R. Nelson, Sylvan Lane, Miss Kathleen Wilson entertained at the tea hour this afternoon at the home of her parents, Mr. and Mrs. Goulding Wilson, St. Charles Street.

* * *

Mrs. A. J. Reddie of Perth, Scotland, who accompanied her mother, Mrs. R. D. Murray, to Victoria a few weeks ago, will leave on Saturday for the mainland on her return to her home in Scotland. Mrs. Murray will remain in Victoria for the winter months as a guest at The Angela, where Mrs. Reddie has been staying during her visit to Victoria.

* * *

Mrs. W. C. Ives of Calgary and her daughter, Mrs. Michael Burns, who have been visiting in Victoria with Mrs. Ives's sister, Mrs. Winter Ferguson, Foul Bay Road, left this afternoon for Seattle en route by train to San Diego, where they expect to spend a month before proceeding to England via the Panama Canal. Yesterday afternoon Mrs. Ferguson was hostess at a couple of tables of bridge at her home on Foul Bay Road.

Mrs. C. F. Mandel, Salmon Arm, is the guest of Miss Madeline Clay, Southgate Street.

* * *

Mrs. Wesley Miller and her son, Dean, arrived yesterday from Vancouver to spend a few days. Dean Miller, who is a grandson of Mr. and Mrs. Joseph Patrick, is the well-known boy soprano and will give a recital at the Metropolitan Church schoolroom to-morrow evening, under the auspices of the Sunday school.

* * *

The Happy Hearts Bridge Club met Tuesday night at the home of the Misses E. and R. Coates, Joseph Street. Prizes were won by Miss Sally Dwyer, first; Mrs. B. Wilmshurst, second; Miss Doris McCaghey, third. Among those present were Mrs. Betty Walmshurst, the Misses Ina Erb, Sally Dwyer, Edna and Ruth Coates, Doris Bennett, Frances and Helen Creed, Nita Smith, Jessie Cox and Eileen and Doris McCaghey. The next hostess will be Miss Nita Smith.

* * *

Word has been received in Victoria of the death in San Francisco of Miss Mary Conrad, sister of Mrs. P. Shakespeare, Logan Street, after an illness of several months. Miss Conrad had made her home in Victoria with her sister and had gone south in search of health. She was very well known here and her fine character attracted many friends who will greatly regret her passing. Mrs. Shakespeare was called south by her sister's illness and is still in California.

* * *

A most enjoyable surprise party was held on Monday at the home of Mr. and Mrs. Wm. Logie, Bay Street, in honor of the twenty-first birthday of their son, "Sandy." Games and dancing were enjoyed. The invited guests were: Violet Barr, Dot Smith, Ina McMillan, Mary Godfrey, Violet Robertson, Mable Laurie, Grace Harvey, Jean MacKay, Joan Bridges, Winona Chalmers, Olwin Riddle, Helen MacKay, Dorothy Smith, Irene Plaxton, Mary Turnbull, Freda Acers, Verna Hutchins, Sonny Holding, Jimmie Haslam, Jimmie Logie, Jack Logie, Ernie Rigby, Dick Ashe, Don Ward, Carl Mathews, Frank Bossom, Bud Green, "Bud" Larkin, Tommy Mathews, Jack Humphries, Bill Calladine, Jack Froud, George Durant, Bob Ward and Art Hicks.

* * *

Mrs. Norman Williamson of Montreal, who, with her children, is visiting her mother, Mrs. F. D. Little, for the winter months, was the guest of honor when Mrs. E. G. Prior entertained at a bridge tea at her home on St. Charles Street yesterday afternoon. The players included: Mrs. Williamson, Mrs. J. W. Benning, Mrs. W. G. Colquhoun, Mrs. J. R. McIlree, Mrs. Cudemore, Mrs. C. Martin, Mrs. H. E. Ridewood, Mrs. R. H. B. Ker, Mrs. H. D. Twigg, Mrs. Arthur K. Mitchell, Mrs. L. C. Boyd and Mrs. K. Humphreys. Among the invited tea guests were Mrs. B. R. Ker, Mrs. R. Powell, Mrs. J. W. Spencer, Mrs. W. H. Molson, Mrs. W. P. D. Pemberton, Miss G. Irving, Mrs. G. C. Jones, Princess A. Chikhmatoff, Mrs. L. Edwards, Mrs. G. C. Holland, Mrs. J. M. Nichol, Mrs. P. S. Lampman, Hon. Mrs. F. G. Hood, Miss Dunbar (Los Angeles), Mrs. F. D. Little, Lady Barnard, Mrs. P. A. C. Cousland, Mrs. D. J. Angus, Mrs. H. R. Hammond, Miss Lucy Bryden, Mrs. H. J. Davis, Mrs. H. Paterson, Mrs. Ivo Henderson, Mrs. M. Wingfield, Mrs. J. Sutherland Brown, Mrs. C. Gamble, Mrs. R. G. Monteith, Miss I. Bodwell and Mrs. Homer Dixon.

WAR TUNES FOR FRIDAY'S BALL

Old Airs as Well as Modern Ones For Armistice Dance at Hotel

Memories of 1914 to 1918 will be evoked at the Armistice ball at the Empress Hotel to-morrow evening by such familiar tunes as "Take Me Back to Dear Old Blighty," Pack All Your Troubles," "Smiles," "Mademoiselle from Armentieres," "Sailing, Sailing," "Tipperary," "Beautiful Katy," "There's a Long, Long Trail," and other songs popular with the soldiers and sailors overseas.

William Tickle and the Empress Hotel orchestra will play these old tunes, together with the following up-to-date airs, from 9 p.m. till 2 a.m.: Fox trot, "I'll Never Say Never Again"; fox trot, "Girl With the Dreamy Eyes"; waltz, "One Night of Love"; fox trot, "Ridin' Up the River Road"; fox trot, "I'm on a See-saw"; waltz, "The Words Are In My Heart"; fox trot, "Medley of War-time Tunes"; fox trot, "The Lady in Red"; waltz, "Roses in Picardy"; fox trot, "I'm in the Mood for Love"; fox trot, "No Strings, I'm Fancy Free"; fox trot, "Cheek to Cheek"; waltz, "Naughty Marietta"; fox trot, "The Piccolino"; fox trot, "East of the Sun"; waltz, "If You Were the Only Girl in the World"; fox trot, "You're So Darn Charming"; fox trot, "Accent on You"; fox trot, "Lulu's Back in Town"; home waltz, "Goodnight, Ladies" and "Till We Meet Again."

The amputations branch of the Canadian Legion is sponsoring tonight's ball, and a large attendance is anticipated.

News of Clubwomen

Daughters of England—Daughters of England, Lodge Primrose No. 32, will hold its regular business meeting on Friday at 8 o'clock in the Sons of England Hall.

Cathedral Guest Tea — Women's Parish Guild, Christ Church Cathedral, will hold a "guest tea" in the gymnasium, Memorial Hall, on Friday afternoon at 3 o'clock. Bishop Sexton will give a short address. For table or guest reservations telephone E 6287.

Far West Assembly—This evening the regular monthly meeting of Far West Assembly No. 30 Canadian Daughters' League, will be held in the Truth Centre, Fort Street. Following the meeting a social will be held, the committee in charge being composed of Mesdames D. Smith and V. Dalby and Miss Audrey Richmond.

Emmanuel W.A. — The regular monthly meeting of the Emmanuel Women's Auxiliary was held recently at the home of Miss Margaret Jones, 275 Forbes Street. Mrs. D. L. MacLaurin presided. The devotional period was in charge of Mrs. P. D. Parfitt, and following the business session Mrs. A. B. Boyer continued the reading of "Cry Havoc." Final plans were completed for the entertainment to be given on Saturday evening, November 9, at 8 o'clock in the Emmanuel Baptist Sunday school room, Fernwood and Gladstone Avenue, when the auxiliary will present two one-act comedies under the direction of Miss Nellie Scowcroft, L.T.C.L.

Lake Hill, W.I.—The November meeting of the Lake Hill Women's Institute was held in the hall on Tuesday afternoon, Mrs. J. Findlay, the president, in the chair. Mrs. A. Porter, convener of home economics, reported that three wool bees had been held in October, and in this connection, announcement was made that the next wool bee would be to-day at 10 a.m. The report of the children's Hallowe'en party in aid of the Queen Alexandra Solarium was given, members were congratulated on the success of the affair, and outsiders were thanked for their generous gifts. The official delegate to the Women's Institute conference, held October 9 to 11, gave a report of the sessions, and received the thanks of the meeting. The president introduced C. W. Lampkin of Toronto, who gave an interesting illustrated lecture on foot health. This was given an attentive hearing, and numerous questions were asked subsequently. Afternoon tea was served by Mrs. M. Lemon and Mrs. W. Bowers.

Metropolitan Y.P.S. To Discuss War

The regular meeting of the Metropolitan United Young People's Society will be held on Monday evening, when the programme will be featured under the title, "Character: Bad!" Douglas Ritchie's group will be in charge of the feature, and Doris Smith's group will conduct the worship. The members are all invited to attend and make this meeting an outstanding one of the season. H. T. Averill of the League of Nations Society will lead a live discussion of the question of war.

The Glee Group will meet on Friday evening, November 15, at 8.30 o'clock under the direction of Edward Parsons, when they will practice the music for the Christmas pageant.

EVENING DRESSES

A new selection in crepes, taffetas and moires, $10.75 to $24.75

TERVO'S

722 Yates St. LADIES' APPAREL SHOP Garden 5134

ARMISTICE BALL

Under Auspices of The Amputations Association of the Great War

Empress Hotel, Friday, November 8

Wm. Tickle and His Empress Hotel Orchestra

Dancing, 9 to 2 Tickets, $1.00

Obtainable From the Members

BETTER VISION BETTER APPEARANCE

Many people who think they're prejudiced against the appearance of eyeglasses go through life with an eye squint and facial strain which destroys good looks. Glasses to-day are fitted, not only to your eyes, but to your face and personality. Modernize your glasses and you modernize you.

A MARK OF DISTINCTION

JOSEPH ROSE

Registered Graduate Optometrist

1013 GOVERNMENT STREET PHONE E 6014

An Easy Payment Plan at Your Service.

Outstanding Success Is "Y" Auxiliary's Reward

Annual Guest Tea at Y.M.C.A. Nets Over $600; Mayor Reviews History of Institution and Compliments Ladies on Their Splendid Work

Once a year that Mecca of young men and boys, the Y.M.C.A., goes feminine—in order that those same young men and boys may enjoy the extra little comforts and touches of "homeiness" which alone can turn an institution into a home. Yesterday was the day, and hundreds of women, together with a few undaunted male supporters, thronged the gymnasium for the annual membership tea arranged by the Ladies' Auxiliary.

The affair retained all its characteristic success, thanks to the perfection of organization for which the auxiliary has so long enjoyed an enviable and well-merited reputation. Beautifully decorated tables, arranged by the various women's and church societies, filled the gymnasium, which was hung with flags and bunting, and the glow of innumerable candles cast a soft glow over the animated scene.

Mrs. Donald McAdie, the president, presided at the head table, which was most effectively decorated with bowls of orange berberis and white snowberries, and illuminated with orange and ivory tapers in silver candelabra.

Pouring tea at the head table were Mrs. R. H. Pooley, Mrs. Leeming, Mrs. F. M. MacPherson, Mrs. Peter Bell, Mrs. K. C. MacDonald and Miss Agnew.

Mrs. McAdie, in a graceful little address, welcomed the guests, and tendered the auxiliary's grateful thanks to all the women's organizations who had again rallied so splendidly to its support.

MAYOR'S TRIBUTE

Mayor Leeming, on behalf of Victoria, thanked the Ladies' Auxiliary for their laudable work in the interests of the Y.M.C.A. and the community in general. He spoke in glowing terms of the assistance given by the "Y" to youth, encouraging it to the highest citizenship.

This year the "Y" was celebrating its diamond jubilee, and for sixty years it had carefully safeguarded the youth of the city, and in this connection he briefly reviewed its history and made special reference to Mr. W. H. Bone, one of its founders, who is still living in the city.

The mayor recalled some of the prominent men who had held the position of president or director of the Y.M.C.A., many of whom had attained high positions in public life, and he paid tribute to their contribution to the upbuilding of the city and its youth. The speaker rapidly reviewed the manifold activities fostered by the "Y," along physical and character training. He also seized the occasion to recall the help given to the "Y" by the late Fred Landsberg, who was instrumental in helping the Y.M.C.A. to liquidate its debt of $40,000. In conclusion, he appealed to Victorians to give their fullest support to this "haven of refuge of youth," which is proving such a tower of strength in the community.

DIRECTORS GRATEFUL

W. T. Straith, on behalf of the directors of the Y.M.C.A., expressed their grateful appreciation of the work of the Ladies' Auxiliary, who impart the home touch to the institution. He announced the collection at the tea as $589, which exceeds the amount taken in any similar gathering in previous years. The amount was later supplemented to over $600.

Frank Paulding, the "Y" secretary, echoed the thanks to the ladies who had added so much to the comfort of the dormitories by many charming touches.

MUSICAL PROGRAMME

The musical programme was a delightful feature of the afternoon, the artists being enthusiastically applauded. The numbers were "Hills of Home" (Fox), "Pairing" (Easthope Martin), sung by Llewellyn Jones, tenor; a duet selection from "The Student Prince," sung by Dudley Wickett (tenor) and Miss Phyllis Deaville (soprano), and "O Lovely Night" (Landon Ronald) and "An American Lullaby" (Dorothy Rich), sung by Miss Violet Wilson. Miss Maquinna Daniels was an able accompanist.

A Grey Russian Caracul Coat

THIS COAT IS SMART AND DRESSY

and with this smartness and dressiness you have comfort and warmth. This type of coat is "proper" for any occasion. Priced at $149.50

FOSTER'S

FUR STORE

753 Yates St. A. E. Alexander, Prop.

SELBY SHOE CONTEST

$8,104 IN PRIZES

Come In and Ask Us About It

Cathcart's

1208 DOUGLAS STREET G 6111

AVOID THE UNCERTAINTY

SEE THE PROOF

Of a Scientific Test Before Your Hair Is Permanently Waved

"If your hair is not becoming to you . . . you should be coming to me"

BERT WAUDE 709 Fort Street E 4023

LEATHER COATS BY THE TON!

WINDBREAKERS—JACKETS—FULL-LENGTH ZIPPERS, ETC.

Largest Stock In Western Canada

"THE WAREHOUSE" Limited

1119 GOVERNMENT ST. Phone E 8314 1420 DOUGLAS ST. Phone G 7931

TRIED COKE?

It's the best furnace fuel going . . . smokeless, sootless and one fill and a refill keep the house warm 24 hours! Order some now . . . $9.00 per ton, delivered within three miles.

B.C. ELECTRIC G arden 7121

McDONALD'S

360 MOSS ST. 100% VICTORIA FIRM 749 YATES ST.

FRIDAY AND SATURDAY CASH AND CARRY SPECIALS

BUTTER—First Grade (with a 50c order) .... 3 lbs. 75¢
BUTTER—Fresh Creamery .... 3 lbs. 69¢
LEMONS a dozen .... 15¢
ORANGES 2 dozen for .... 27¢
MILD CHEESE—New Zealand, per lb. .... 17¢
LEMON AND ORANGE PEEL, per lb. .... 16¢
LEMON, ORANGE AND CITRON PEEL, per lb. .... 18¢
GLACE PINEAPPLE PIECES, per lb. .... 30¢
NEW CROP SMYRNA FIGS, ... 3 lbs. 25¢
TEA—Broken Orange Pekoe .... 3 lbs. $1.00
AUST PASTRY Flour .... 9 lbs. 25¢
KING or WEALTHY APPLES .... 10 lbs. 25¢
BREAD—16 oz. loaf .... 6¢
SULTANAS— .... 2 lbs. 21¢
CURRANTS—New Crop .... 2 lbs. 23¢
BACK BACON—Per lb. .... 30¢
PICNIC SHOULDERS—Per lb. .... 16¢
COTTAGE ROLLS—lb. .... 25¢

DELIVERY—We Deliver Anywhere in the City or Suburbs From 360 Moss Street

Social And Club Interests

VITALITY

Demonstration Week Starts Friday

GOODYEAR WELT VITALITY SHOES

Now More Beautiful

A seven-day demonstration of the quality . . . fit . . . comfort . . . and beautiful styling . . . of these world-famous Shoes opens on Friday. A week of proof that the Vitality principle of support will give comfort with style in actual fact.

Vitality Shoes are made by one of the largest Shoe manufacturing firms in the world, which has tremendous resources behind it for experimenting with and procuring of the finest-fitting lasts.

It is to this principle of real foot comfort . . . coupled with their exclusive smart styling . . . and fixed standard of high quality . . . that they owe their great popularity.

So come in and see these new, beautiful VITALITY Shoes . . . try them on . . . learn that foot freedom is now real . . . in fashionable Shoes.

Sizes 3 to 11 $8.95 Widths AAAA to EEE

In Victoria Exclusively at

Munday's

1203 DOUGLAS STREET

MUSICAL ARTS AGAIN SCORES

Bach, Brahms and Beethoven Ably Interpreted By Local Artists

By G. J. D.

An unusually interesting musical evening was that of yesterday, when an entire programme devoted to some works of the three masters, Bach, Beethoven and Brahms, was given at the Empress Hotel ballroom. The occasion was the third of the Victoria Musical Arts Society's monthly evening recitals, and the large attendance of members and guests present evidently were much pleased, every group meeting with immediate applause.

It began with Beethoven's Sonata in F minor-op. 57 ("Appassionata"), played by Evelyn Harper, a young pianiste, with admirable finger technique and fluency, and an attitude towards music that comes from an innate gift and keen musicianship. The superb third movement had virility and a plenitude of sonorous power.

The two ensemble groups were invested with much musical charm and studied adaptibility, veritable pleasant festival reminiscences. The first "Wenn Der Kreuzes Bitterkeiten" from Bach's Cantata No. 89, one of his 205 cantatas, by Kathleen Lavell, soprano, and Dorothy Gough, contralto, the two voices blending beautifully, Sheila Conway, piano; Nancy Lewis Smith, violin, and Jennie Wilkinson.

The second was Bach's "Todes Sehnsucht" by Norah Jones, contralto, in her usual quality of voice and expression, with Dorothy Francis, violin; Bert Botten, cello, and the always admirable pianiste, Maquinna Daniels.

The other soloists were Florence Gunn, soprano, in three well-chosen Brahms's numbers, "Liebestreu" (Faithful Love), sung with considerable inflection, as was "Wie Melodien Zieht es Mir" (At Times My Thoughts Come Drifting), that had also insight and ecstasy, and the beautiful Standchin (serenade), these being ably accompanied by Dorothy Gough.

J. F. Darimont, violinist, a recent and most acceptable acquisition to local musical circles and Maquinna Daniels at the piano gave a well-rehearsed rendering of the Adagio, from Sonata No. 6 and Allegro, from Sonata No. 5, by Beethoven, with musical conception and a careful adjustment of the great composer's beautiful music.

The concluding number, the duet, Brahms's extolling merry "Die Schwesten," in which the sisters are singing about their personal beauty and many virtues, proved quite delightful, Sheila Conway and Eleanor Walker, commendably reliable, and vocally capable, well deserving the insistent recall. Dorothy Gough again was the accompanist.

Preliminary to the opening number, Mrs. Carlyle S. Beals, the president of the society, made some announcements, among which was the forthcoming visit of Jan Cherniavsky, the celebrated pianist, on November 20.

POLA NEGRI WILL WED IN ENGLAND

London, Nov. 7.—Pola Negri, film actress, declared here yesterday she soon will marry "one of the most prominent men in England." She refused to reveal his name, but said he was a former member of Parliament. She added that the wedding would take place December 31.

Co-ed Married To Campus Watchman

Brookline, Mass., Nov. 6 (Associated Press)—A college romance between the daughter of a wealthy Brookline family and a handsome nightwatchman at Bennington College, Vermont, has culminated with the couple's marriage.

Elizabeth Dean Alford, debutante daughter of Mr. and Mrs. Edward B. Alford, a member of the Junior League, was married to William Mattison, of Bennington.

The bride attended Bennington College, where she met the campus nightwatchman.

Rangers Prepare Fine Programme

A musical programme and travel talk will be featured at St. Margaret's School on Friday, November 8, at 8 o'clock, under the auspices of the First Victoria West Rangers. A delightful talk will be given by Mrs. Curtis Sampson on the Silver Jubilee Celebration in London.

The musical programme is comprised of a trio by Mrs. Gillespie, Mrs. Talbot and Miss Page; songs by Mr. N. Ciceri, dances by the Russian Ballet School, and recitations by Miss Ilace Roskelly.

C. Vanderbilt Jr. In Domestic Rift

New York, Nov. 7.—Reports of a rift in the domestic affairs of Cornelius Vanderbilt Jr. and his third wife, the former Helen Varner, were followed to-day with the disclosure by Max Steuer, attorney, that Vanderbilt has asked Steuer's legal counsel "if there was a divorce case."

Steuer said Vanderbilt recently sent him a letter asking him to represent him "if there were a divorce case."

BOY SOPRANO TO SING HERE

DEAN MILLER

On Friday evening in the schoolroom of Metropolitan United Church the Sunday School will present Dean Miller, a boy soprano, of Vancouver, in a group of vocal solos, and elocutionary numbers. Master Miller is the British Columbia Festival winner of his class, and has been received with enthusiasm wherever he has appeared. The last time he was in Victoria one of the daily papers commented thus on his performance, "Dean's singing is effortless, and his treble voice clear and melodious. He has a musically accurate ear, a happy personality on the platform and a sensitiveness to values in interpretation."

A number of Mrs. E. S. Foot's students will also take part in the programme. Tickets can be secured through the courtesy of Fletcher Bros.' Music Store.

Mrs. A. Southcott Of Vancouver Dies

Vancouver, Nov. 7. — Mrs. Annie Southcott, eighty-three, founder of the Alexandra Orphanage and Children's Home and a member of the original board of the Young Women's Christian Association here, died today.

Born in Toronto, Ont., Mrs. Southcott came here in 1888 with her husband, the late John James Southcott. She was of United Empire Loyalist stock and took an active part in that organization.

PADEREWSKI IS SEVENTY-FIVE

Warsaw, Nov. 7.—Poland did not celebrate the seventy-fifth birthday yesterday of one of its most distinguished sons, Ignace Jan Paderewski, because such a proposal was "extremely unpleasant" to the pianist-statesman.

Plans for a ceremonious observance of the day were dropped at the written request of Paderewski, who left Poland in 1920 and has not returned.

The young people of the Salvation Army Citadel, Broad Street, will give an entertainment there this evening at 8 o'clock, with the young men's band and the singing company in attendance. The proceeds will be used to further their work. Copies of their news sheet, Victoria's Important Messenger, will be distributed at the close of the meeting.

WOMAN PILOT LOSES HER JOB

Resigned Commercial Air Post Because of Sex Handicap

Associated Press

Pittsburgh, Nov. 7.—Helen Richey, first woman commercial air pilot of the United States, to-day confirmed reports she resigned because her sex was a handicap.

"I don't want to be drawn into any controversy about the matter because I left Central Air Lines in a very friendly spirit," Miss Richey said.

The attractive young pilot plainly showed her disappointment at the turn of affairs. She was employed last January 1 after flying 800 solo hours, including 120 hours at night and 600 cross country.

Miss Richey's friends said a ruling by the department of commerce that she should be relieved from flying during rough weather was "outrageous."

STOCKINGLESS AT BIG HORSE SHOW

Canadian Press

New York, Nov. 7.—A stockingless society girl with scarlet toenails and a horse who stopped at a jump to nibble an evergreen shrub helped to open the National Shorse Show at Madison Square Garden with its usual bang.

It was the fifty-second opening first night, and there was enough ermine to blanket the arena. Stiff shirts gleamed four tiers back, and the top hats looked like Tammany on parade.

Men said—and men ought to know—that the women were better bedecked than they have been for years at a national horse show.

Would-be Dionne Lecturers Barred

Associated Press

Detroit, Nov. 7.—Officials of the United States immigration office here said to-day two women from Corbeil, Ont., who said they were present at the birth of the Dionne quintuplets were refused entry to the United States when they sought to go to Cincinnati to keep a lecture engagement.

The women gave their names as Mrs. Mary Lebel, fifty-eight, and Mrs. Doulida Legros, forty-four, the officials said. They were turned back Monday because no advance arrangements had been made for their entry.

Hitch-hiking Girl Returns to Home

Seattle, Nov. 7 (Associated Press).—Miss Edith Fitts, seventeen, daughter of former city councilman Frank Fitts, was back home safely to-day, her hitch-hiking adventure over.

Fitts returned with her by automobile Tuesday night from Portland. She had started south with $3, planning to go to California. A telegram from Portland, however, said she was "sorry."

"It's all over now, and we are mighty happy," Fitts said.

Her aunt died Sunday at Everett.

VAUGHAN'S

FRIDAY AND SATURDAY SPECIALS

BUTTER Ventura Fresh Creamery ..... 3 lbs. 73c

Golden Loaf Cheese, 2 pkts. 25c
Sliced Side Bacon, Cello Packed, lb. . . 25c
★Ensign Strawberry Jam, 4-lb. tin . . 49c
Nabob Jellies, 6 pkts. 25c
★Quick Quaker Oats, lge. pkts., each 19c
Clark's Soups, All Kinds Except Chicken 4 tins 25c
★Jameson's Tea, Orange Pekoe Limit 2 lbs. Per lb. 39c
Rogers's Syrup, 2-lb. tin 14c
★Royal City Peas, Choice Quality Size 5s 2 tins 19c
Canada Corn Starch, per pkt. 9c
★Libby's Corned Beef, 2 tins 25c
Westminster Tissue, 4 rolls 25c

1404 DOUGLAS ST.

Armistice Ball, Empress Hotel
Friday, November 8
A. K. LOVE LTD.
708 VIEW STREET UP FROM DOUGLAS

NONAGENARIAN TWIN PASSES ON

Toronto, Nov. 7.—One of the first sets of twins ever born in York County and recognized by Queen Victoria, Mrs. Jane Harding Darragh died yesterday at the home of her daughter, Mrs. Thomas Jenkins, here. Ninety years ago, in a wild, densely wooded section that to-day is the modern, built-up Armour Heights, Mrs. Darragh and her twin sister were born. The other sister was struck by lightning during a storm and was killed.

Sues Stepfather For Alienation

Canadian Press

Halifax, Nov. 7.—A Halifax man sued his stepfather for $2,000 in Supreme Court to-day for alienation of affections. William Walters Blumsum, the stepson, alleged that his stepfather, William Francis Brumsum, had induced his wife to leave home. The elder Blumsum denied the accusation. The case is continuing.

SEND YOUR BLANKETS TO New Method LAUNDRIES LIMITED

Lodge Elects Officers—The regular meeting of Victoria Lodge No. 83, Daughters of St. George, was held in the S.O.E. Hall Wednesday evening, the worthy president, Mrs. Gaiger, presiding. The business of the evening included the election of officers, and installation will take place next month. The members have arranged to hold a rummage sale Saturday morning and final arrangements have been made for the bazaar to be held in the S.O.E. Hall Wednesday, November 20.

SOMETHING NEW IN DRY CLEANING

. . . . Then PANTORIUM Has It

We are members of the National Master Dyers and Cleaners' Association, and as such are in touch with every scientific development in dry-cleaning methods. The latest and most up-to-date features are adopted as they appear.

EVERY NEW PROCESS TESTED AND APPROVED

By practical proof we know that your garments are protected against harm, with shrinkage eliminated to a minimum and with added life brought to color and fabric. Qualified experts in each department give you assurance of careful, thorough attention to your individual garment.

E 7155

OUR SALESMAN WILL CALL

Make use of our Economy Service Half off regular prices, lacking only the fine finish and rigid inspection.

Pantorium DYE WORKS OF CANADA LTD.

FORT AT QUADRA PHONE E 7155

CASH AND CARRY ECONOMY STORE, 637 FORT

MILLIONS SWITCHING TO THIS NEW SAFE "NO-SCRUB" SOAP

● At last it's been discovered—a fast-washing "no-scrub, no-boil" laundry soap that's *really safe on clothes!*

This amazing laundry soap invention, OXYDOL, comes to you from the makers of gentle Ivory. It is the result of a patented process which makes mild, gentle soap *much faster acting*—a formula which makes it *2 to 4 times whiter washing*. You soak clothes just 15 minutes to the tubful . . . no scrubbing, no boiling . . . and white clothes wash so white it will amaze you. Yet OXYDOL works with greatest safety to colors and hands. Even fine cotton prints, after 100 consecutive washings in OXYDOL suds, show no perceptible loss of color. No wonder women by thousands are quitting bars, chips, flakes, and old-type *harsh* "no-scrub" soaps for this amazing new invention.

You'll be surprised, too, how economical OXYDOL is. One package often does *twice* the work—lasts *twice* as long—as old-fashioned bars, flakes, or chips. Get OXYDOL from your dealer today. You'll be glad you did.

MADE IN CANADA

Civil Servants To Pay Tribute

Remembrance Ceremony Arranged at Parliament Buildings for Saturday

The civil service of British Columbia will pay tribute to their war dead on Saturday morning.

In order not to conflict with the proceedings at the memorial ceremony at the Cenotaph on Monday, the laying of wreaths upon the plaque commemorating civil servants who fell overseas will be held in the rotunda of the Parliament Buildings at 11.45 o'clock Saturday, it was announced to-day.

Premier Pattullo will officiate with the Rev. Canon A. de L. Nunns offering the prayer.

Relatives of civil servants killed during the war have been invited to attend the ceremony, as well as the general public.

MANY RATS SHOT

Sudbury, Ont., Nov. 7 (Canadian Press).—The north end of Sudbury is in the throes of one of its periodic invasions of rats from the city dump, half a mile out on the Frood road. Sportsmen have started driving out to the dump a night and picking off the rats with rifle fire under the beams of auto headlights.

FRENCH FILM COMING HERE

"Maria Chapdelaine" Will Be Shown at Playhouse Friday Afternoon

"Maria Chapdelaine," famous novel of French-Canadian life, has been filmed in French, and the picture will be shown tomorrow at the playhouse Theatre.

The setting of the story is in old Quebec, and many of the scenes in the screen version of the tale were taken on the actual spots mentioned "Maria Chapdelaine" is being brought here under the auspices of the Alliance Francaise.

The picture is now being shown in Vancouver under the sponsorship of the modern languages department of the University of British Columbia

The picture is scheduled to be shown at 12 o'clock noon and 11 o'clock at night.

GIVE YOUR CHILDREN
BOVRIL
A PROVED BODY BUILDER
35/26

LEADER OF ITALIAN AIR ATTACK

Standing beside the insignia emblazoned on the plane in which he has led the "La Disperata" squadron in aerial attacks against the Ethiopians on the northern front is Count Galeazzo Ciano, son-in-law of Premier Mussolini and captain of the famous squadron.

Frances Dockerill, Royal City Dietitian.

BEAN snippers automatically cut off the ends of Royal City Green Beans as they whirl through these cylinders at the Royal City Plant. Royal City Green Cut Beans make one of the most nutritious dishes for any winter meal, as they retain their summer freshness and vitamins.

let's have a cup of Tea

ANYTIME IS TEA TIME

Let Mr. T. Pott tell you how to make a good cup of Tea

"Select a good brand of small-leaf tea. Boil fresh water. Warm up an earthenware tea pot. Put in one teaspoonful of tea for each cup and one for the pot. The moment the water boils furiously, pour it on the tea. Let the tea brew five minutes."

"You'll go farther on the trail on Tea than on any other beverage" says Bill Mitchelltree, famous veteran guide at Banff. So, in an outfit limited to the bare essentials, he always packs his Tea service—not earthenware or china, but sound trailworthy metal—ready for those moments when energy flags.

In the city, as on the trail, Tea is the *natural* energy restorer that lifts you up when you need it most. Try it today . . . see for yourself the pleasant natural zest for living it gives you.

. . . nothing so refreshing as a good cup of TEA

BERNARD FREED IN JEWEL THEFT

Jury Finds Him Not Guilty of Possession of Safe From Cameron Home

After being out one hour and five minutes the assize court jury under Alex B. McIlvride as foreman returned a verdict of not guilty against George Bernard, charged with possession in connection with the $5,000 jewel and safe robbery from the home of D. O. Cameron.

Mr. Justice Robertson ordered Bernard set free at once.

Bernard from the prisoner's dock conducted his own case all through the trial, examining and cross-examining all witnesses.

At the conclusion of the evidence, Prosecutor Carew Martin waived his right to address the jury because Bernard had no lawyer to deliver a defence address.

Bernard told the court he had no knowledge that the safe and jewels had been stolen, when on Sunday evening, July 14, while he and Mabel Gartell were drinking in a beer parlor the proposal was made he should join John Caird and Frankie Hughes in carting away the safe that had been "found" in the bushes off Tolmie Avenue back of the brickworks.

The judge in charging the jury declared that although there would be no difficulty in finding Bernard had been in possession, there was no direct evidence that Bernard knew the safe had been stolen.

The onus was on the prosecution to prove this beyond a reasonable doubt.

The judge also drew to the jury's attention the words Caird testified he uttered to Bernard when the police trap was sprung and the two were arrested. These words were "I am sorry that I got you into this mess." Police Officers McKenzie and Briggs had testified that when they made the capture, Caird had turned and uttered these words to Bernard. However, the judge pointed out that when Bernard had seen persons approaching on the street he had hidden in the bushes.

Prosecutor Martin in his cross-examination of Mabel Gartell, who appeared in court in charge of a prison police matron, admitted she had a record that dated back to 1924 when she was convicted for intoxication. In 1928 she was sentenced to six months and fined $200 for drug possession; in 1929, sentenced to a year for stealing; in 1931 sentenced in Portage la Prairie to six months for vagrancy; the same year in Winnipeg to one year for stealing; in 1932 in Winnipeg to six months for vagrancy; in 1933 in Moose Jaw convicted of vagrancy, and in September, 1935, in Vancouver sentenced to six months for stealing.

Miss Gartell testified she had come to Victoria on the Sunday in question, had met Bernard and spent all the afternoon with him on Willows Beach before coming into town, eating at a Yates Street restaurant, and then going to a beer parlor for drinks.

BILL TO COVER SLOT MACHINES

Proposal Before Oregon House Would Fix Returns at 75 Per Cent

Associated Press

Salem Ore., Nov. 7. — The special session of the Oregon Legislature had before it to-day one of the most unusual bills on gambling on record, but there appeared little likelihood of its consideration on the floor.

Interest in the proposal has centred mainly around its implied contention that slot machines can be adjusted accurately to return to "customers" 75 per cent of the money invested. This return the bill would make mandatory on all such devices.

No method of such regulation or plans for enforcement of the measure are suggested, however.

The special session, intent on its two major problems of the construction of a new statehouse and the enactment of social security legislation, so far has taken scant notice of the "new deal for gamblers" bill, as it is popularly called.

In brief, the proposal provides for the return of 75 per cent of the amount "invested," would grant local option as to the permitting of slot machine operation, sets a tax of $10 a month on each machine and would grant counties a proportion of the tax revenue.

The measure also provides for a tax of $2 a month for marble boards and 10 per cent of the face value of punch boards. The number of each gambling device could be limited in proportion to population.

Brentford, Eng. (Canadian Press).—Charles Walsh, Brentford inside forward transferred from Arsenal at a substantial fee two years ago, is unlikely to play soccer again. Walsh slipped in training and hurt his knee, specialists diagnosing the injury as a stretched ligament. He is married and has a daughter.

DIFFERENT TAX PLAN DISCUSSED

Ratepayers Suggest Levy Against Occupied Property Only

Consideration was given a different system of civic taxation which would raise a levy against improved property only if it were occupied, at Tuesday evening's meeting of the Victoria Ratepayers' Association in the City Hall.

Copies of a lengthy resolution covering the matter will be distributed throughout the province. The scheme suggests that only occupied property, which provides revenue to a landlord or is occupied by the owner should be taxed.

Fred Crowhurst, president of the association, when questioned on the matter to-day, stated the entire municipal taxation structure would have to be changed and drawn into line with that in practice in some parts of Great Britain if the scheme were to be put in force.

Opposition was voiced to any capital expenditure at Macdonald Park

Discussion was also heard on the plan to award a $25 prize to any member of the association who could devise a remedy for the alleged "inequality in assessments in Victoria."

At the association's meeting on November 15 the civic elections will be discussed.

MAN STARTING LONG SENTENCE

Associated Press

Walla Walla, Wash., Nov. 7.—The state penitentiary held George T. Moore, Seattle, to-day after he had voluntarily walked through the gates to start a twenty-five-year sentence on a second degree murder conviction.

His surrender ended his long fight to reverse his conviction for the shooting of Frankie Ray in a Seattle night club two years ago.

Superior Judge James B. Kinne in Seattle ordered Moore's $25,000 bail forfeited yesterday on motion of Prosecuting Attorney Warren G. Magnusson. The forfeiture was asked because Moore had failed to report at the penitentiary after the state supreme court had refused to stay his sentence.

LIFE SENTENCE

Pasco, Wash., Nov. 7 (Associated Press).—For killing an unidentified man, Gether "Trader" Horn, thirty-seven, negro, to-day faced life imprisonment in the state penitentiary on a conviction of first degree murder.

A superior court jury, deliberating seven hours yesterday, found him guilty and recommended life imprisonment. The jury's recommendation makes the sentence mandatory.

FRY'S COCOA
QUALITY—FLAVOUR—FOOD VALUE

OUT OF SANTA'S BAG

HOW WOULD YOU LIKE TO GET A $1000 CHECK?
1118 OTHER GENEROUS CASH PRIZES!

The Kellogg Company wants to help you have a fine Christmas. Just write a slogan for Kellogg's ALL-BRAN. Send it to us with the top from a package of ALL-BRAN. Every one has an opportunity to win.

For years, Kellogg's ALL-BRAN used the slogan: *Help Yourself to Health.* We received thousands of letters from folks whose lives have been made brighter by this cereal. Out of their sunny letters was born a new slogan: *Keep on the Sunny Side of Life.*

Now we are looking to tomorrow. How would you describe the benefits of ALL-BRAN—in a slogan easy to say and easy to remember?

The best way to discover the value of ALL-BRAN is to go to your grocer's, buy a package, and try it yourself. Seeing how much it helps your family will give you many slogan-ideas.

Weigh these facts too: Many meals served today lack needed "bulk." Often, these "Minus Meals" lead to common constipation.

Frequently, this lack of "bulk" causes people to feel under par—without realizing what is wrong. Cathartics often fail to give more than temporary relief. It's safer to correct this condition by diet rather than drugs.

Kellogg's ALL-BRAN supplies generous "bulk" in mild form. Also vitamin B and iron. Serve it regularly as a cereal, with milk or cream, or cook into appetizing recipes. Made by Kellogg in London, Ont.

Enter the contest! The money prizes are generous. But the new degree of family fitness you'll all enjoy will be worth ten times as much!

ONLY 7 WEEKS TO CHRISTMAS! ENTER TODAY!

JUST SEND US YOUR SLOGAN FOR Kellogg's ALL-BRAN

HERE ARE THE PRIZES TO BE MAILED TO WINNERS JUST BEFORE CHRISTMAS

$1000 .... FIRST PRIZE
500 .. SECOND PRIZE
250 .... THIRD PRIZE
NEXT 3 PRIZES $100 EACH
NEXT 5 PRIZES $50 each
NEXT 8 PRIZES $25 each
NEXT 100 PRIZES $10 each
NEXT 1000 PRIZES $5 each

FOLLOW THESE SIMPLE RULES

1. Write your new slogan for Kellogg's ALL-BRAN on one side of a sheet of white paper. Print your name and address and the name and address of your grocer on the same side. Enclose the top of a large, small, or individual ALL-BRAN package with each slogan.

2. The slogans will be judged solely on whether they are catchy and interesting—easy to say, easy to remember, and suitable for Kellogg's ALL-BRAN.

3. The decision of the judges will be final. In case of ties, duplicate prizes will be awarded. All slogans submitted become the property of the Kellogg Company.

4. Mail your letter to ALL-BRAN Contest Editor, Kellogg Company of Canada, Ltd., Box E-13 London, Ontario. You may send as many entries, with slogans and accompanying box tops, as you wish. Each entry must be postmarked not later than midnight, November 30, 1935.

5. This contest is open to every one except employees of the Kellogg Company, their advertising agents, and their families.

PRIZES TO GROCERS TOO!

Put down your grocer's name and address in your slogan entry. The grocer or store manager of the customer who wins first prize gets a substantial grocer's first prize. We are giving these prizes to grocers in recognition of their co-operation in displaying Kellogg's ALL-BRAN and in helping you with suggestions on the contest. Here are the 46 prizes to grocers:

$400 .... FIRST PRIZE
200 .. SECOND PRIZE
$100 .... THIRD PRIZE
50 .. FOURTH PRIZE
NEXT 2 PRIZES .... $25 each
NEXT 40 PRIZES .... $5 each

It's a LIFE SAVER anywhere!

Deal out Life Savers between bids. They're trump in any bridge game. Cool, fresh and minty, they sweeten the breath and keep your mouth fresh . . . especially if you smoke while you play.

12 flavours...fine and dandy in this most delicious candy. Try the newest . . . Wild Cherry! Everyone says, "It's the best of all!"

WINT-O-GREEN LIFE SAVERS THE CANDY MINT WITH THE HOLE

Remember: if it hasn't a hole it isn't a Life Saver

ITALIANS ERECT "MONUMENT OF VENGEANCE"

Rising against the bleak hills outside Aduwa stands the marble shaft brought by the victorious Italian army and erected, following the capture of the historic town, to the memory of the thousands of Italian soldiers who were slaughtered in the ill-fated attempt to subdue Ethiopia in 1896. General Emilio de Bono (on horseback at left), is shown dedicating the shaft in the presence of his troops.

DUNCAN CITY JOB PLACED

H. Spinks Appointed to Clean Streets; Court of Revision Dates

Duncan, Nov. 7.—Seven applications were received for the job of street cleaner here and the appointment of Harry Spinks, at a wage of $60 per month, was ratified by the city council Tuesday evening.

The streets committee recommended the purchase of a small hand cart from the city of Vancouver for street work.

The council will offer a prize of $5 for the most suitable design for a welcome sign, the cost of the sign not to exceed $75.

Application from the Orondo Athletic Club for incorporation under the Societies Act, which had been referred to the council by the registrar of companies, was not favorably received.

December 10 is the date for the court of revision of the voters' list. February 4 was picked as the date for the court of revision of the assessment roll for 1936.

The monthly meeting of the Cowichan branch of the Canadian Legion was held Monday evening. Arrangements are in hand for the Armistice Day service. Major Matthews offering to provide a trumpeter from the battery.

A bus will leave Legion headquarters on Sunday for the armistice service in Chemainus.

Rev. A. Bischlager was re-elected president, others named being Lieut.-Commander Windeyer, first vice-president; Colin McInnes, Chemainus second vice-president; A. J. Castle, trustee for term of three years.

Comrade Stilwell resigned and W. H. Purver appointed in his stead.

The following were nominated for the executive, of which five will be elected at the December meeting: Col. J. H. Boyd, E. M. Anketel-Jones, J. Greaves, F. Hassell, B. W. Amour, E. G. Moore, Capt. C. P. Norton, G. Jargis, E. W. Bomford, M. A. Kinch, J. W. Hilyard, J. Dunkeld V. Knox, Solly Saunders, Major M. F. Trew and Harry Simmonds (Crofton).

Great Britain now has 365,000 motor trucks; 260,000 are in the London area.

Sound travels faster in warm weather.

We Use Pictures INSTEAD OF WORDS To Show You Why "Aspirin" Works So Fast

WHY "ASPIRIN" WORKS SO FAST — IN 2 SECONDS BY STOP WATCH

Drop an "Aspirin" tablet into a glass of water . . . By the time it hits the bottom of the glass it is disintegrating. What happens in these glasses happens in your stomach — "Aspirin" tablets start "taking hold" of pain a few minutes after taking.

Quick Relief for Headaches, Neuritis, Rheumatic Pains

The old adage says, "what you see you believe." So the scientist, pictured above, shows you two *actual photographs* to prove the quick action of "ASPIRIN."

Look at them, and you will see *one reason* why Scientists rate "ASPIRIN" among the fastest agents, *now known or ever known*, for the relief of headaches, neuritis, neuralgia and rheumatic pains.

You'll see that an "Aspirin" tablet, dropped into a glass of water, starts to disintegrate, or dissolve, before it hits the bottom of the glass. Hence, is ready to go to work almost instantly you take one. For what happens in that glass happens in your stomach when you take an "ASPIRIN" tablet. Relief comes in a few minutes.

Countless thousands know that about "ASPIRIN." Know by experience that it brings the quick relief you want when in distress.

Keep this in mind the next time your work or play is handicapped by a bad headache, neuritis or rheumatic pain. Learn for yourself how fast you can get relief.

● "Aspirin" Tablets are made in Canada. "Aspirin" is the registered trade-mark of the Bayer Company, Limited. Be sure to look for the name Bayer in the form of a cross on every tablet.

Demand and Get "ASPIRIN"

REMEMBRANCE DAY EVENTS ARRANGED

Plans neared completion to-day for Victoria's observance of special Remembrance Day events, as arrangements went forward for the special service in Christ Church Cathedral on Sunday afternoon and the public ceremony before the War Memorial in the Parliament Buildings grounds Monday morning.

Veterans organizations of the city will be represented at the church service, starting at 3 o'clock, as will civic and governmental dignitaries.

The returned men will also line up before the War Memoral on Monday morning, taking their positions at 10.15 o'clock. Medals will be worn and the men will be under the command of Gen. Sir Percy Lake. The Canadian Legion Band will be in attendance.

The Parliament Buildings' flag will be dipped as the bugler sounds the Last Post and raised when Reveille is sounded. . . .

The bell at St. Andrew's Church will be tolled at twenty-second intervals. Hon. J. W. Fordham Johnson, Lieutenant-Governor, will take a salute as veterans file past after the service. Music will be furnished by the 5th B.C. Coast Brigade Band. Loud speakers will carry proceedings to the large crowd expected.

REAFFIRM STAND ON DANCE HALLS

The Saanich School Board yesterday reiterated its position against permitting the use of school auditoriums for dances when it considered a letter from the Esbecee Club of Ward 7 protesting press reports which the club claimed specified the board blamed it for complaints received.

The trustees also considered the press reports of their last meeting at which the decision had been made and it was pointed out out there was no suggestion that the Esbecee Club had been responsible for the action taken. The board supported the press statements in full.

Other business conducted by the board was done in private, the trustees considering matters of policy with the elementary school teachers at a joint conference.

In an address to the weekly meeting of the Emmanuel Baptist Young People's Union last Tuesday evening, on the subject of "Temperance," Mr. W. T. Straith pointed out the fallacy of the common belief that the tourist trade would be increased by the passing of the proposed beer and wine legislation. This was made perfectly clear, he said, by the fact that this year Victoria a dry city, had a 37 per cent increase in tourist traffic, while Vancouver, a wet city, had a decrease. At the close of the illuminating address, a hearty vote of thanks to the speaker was moved by the honorary president of the society, Dr. Imrie.

Help Kidneys

If you suffer from Getting Up Nights, Nervousness, Leg Pains, Swollen Ankles, Dizziness, Headaches, Loss of Pep, Burning, Smarting, Itching Acidity, Kidney or Bladder troubles, try the Doctor's prescription Cystex (Siss-tex). Increases vitality in 48 hours, and ends these troubles in 8 days or money back. Cystex costs only 3c a dose at druggists. (Advt.)

Development Of Telegraph Told

Rotary Club Hears J. G. Davies, C.N.R. Superintendent at Luncheon

The remarkable strides made in methods of communication were told in an interesting manner to members of the Rotary Club at their luncheon in the Empress Hotel to-day by Jas. G. Davies, general superintendent, Canadian National Telegraphs, western region, Winnipeg, who illustrated his address with lantern slides.

Mr. Davies took as the subject of his address, "The History and Development of Electrical Communication Systems."

Going back to 1267, when Roger Bacon first made public the theories of electricity by discovery of what he called a "lodestone" and hinting at the first directing thought of the use of electricity for communication and being jailed for "black magic," Mr. Davies took his audience right through the entire evolution of electrical communication to the present day.

The pictures were exceptionally interesting for they showed the progressive steps made through the years in electrical communication, from the first crude instruments of telegraphy and telephone up to the present-day world wide contact by wireless and radio.

TELEGRAPH ADVANCE

It was interesting to see the development in telegraphic communication, from the time that twenty-six wires, each being used for a letter in the alphabet, to send out a single message, to the present item, when it is possible to send forty-nine messages over one pair of wires.

It was in 1650 that Otto Von Querlicke evolved the first electricity producing machine, and in 1726, when Wood, an Englishman, discovered that electricity could be conveyed by pieces of metal. Four years later Stephen Gray conveyed it a distance by insulated wire and in 1758, a Scotsman, Chares Morrison, brought out the first practical suggestion by having a separate wire for each letter. Le Sage, in Geneva, carried out Morrison's idea, attaching a pith ball electroscope to each wire, in 1774.

Before and after the year 1790 Claude Chappe built semaphore systems in France by which adjustable arms were moved to give visual signals in code from one tower to another.

FIRST TELEGRAPH KEY

In 1837, Mr. Davies said, Samuel Morse exhibited the first telegraph instrument at New York University and in 1844 his first message, "To Be Or Not To Be," was transmitted from Washington, D.C., to Baltimore, Md.

Mr. Davies then passed on to radio communication, and it was somewhat startling to learn that only fifteen years ago, in 1920, came the first broadcast by Westinghouse Station KDKA, Pittsburgh.

Further development came to light January 1, 1935, when it was announced by the Associated Press that a new system had been perfected to handle telephoto, and it was illustrated by the fact that photos were taken of the Rose Bowl rugby game at Pasadena and, as a result of this new telephoto service, pictures were printed in thirty-eight newspapers in twenty-four cities the next morning, alongside the news story.

NEW EQUIPMENT SHOWN

Mr. Davies showed pictures of all the latest equipment now being used in Canada for communication purposes, including the modern teletypes, automatic printers and machines which gave instantaneous service for all stock exchange offices in the country.

The speaker revealed the trouble that communication companies have in maintaining service in a country such as this where sleet storms, etc. play havoc with line systems, but even for this they have invented detectors and other ingenious equipment that helps them get at the root of the trouble in short order.

The pictures shown of lines disabled by sleet storms were very graphic and indicated that nature provides much handicap despite every advancement of science.

Rotarian Bill Boate introduced the speaker, who was thanked by President H. J. Pendray.

Clint Smith Has Signed Contract

Vancouver, Nov. 7.—Clint Smith, flashy young forward from Saskatoon, will lead Vancouver Lions attack when they meet Seattle Sea Hawks in the opening game of the Northwestern Hockey League here November 11. Guy Patrick, Lions manager, announced yesterday evening he had come to terms with Smith who has been holding out for a salary increase. The terms of the agreement were not revealed.

TO STABILIZE EMPLOYMENT

New York, Nov. 7.—Alfred P. Sloan Jr., president of General Motors Corporation, to-day made the following announcement:

"A $60,000,000 fund has been set aside by General Motors for use in an experimental effort better to stabilize employment and to make possible increased annual earnings for automobile workers.

"The additional economic security, which it is hoped to establish, will carry far beyond the ranks of our own workers into those of allied industries which depend upon us so importantly. Thus is quickened the tempo of national business recovery.

"The fund will be devoted chiefly to building up inventories, largely of component parts, so that the rate of factory operations can be maintained steadily throughout the year. Investments have been made in warehouses for the storage of such parts. Working schedules will be adjusted as far as possible in an attempt to give the greatest regularity of employment to the maximum of workers.

"The earlier introduction of new cars, it is hoped, will provide substantially more employees with more regular work and higher annual earnings than would be possible otherwise.

"The employment stabilization fund represents an effort entirely apart from the $50,000,000 programme of plant expansion announced last July. In reality, the expansion programme established the manufacturing facilities and thus paved the way for the subsequent job-stabilization programme.

"General Motors has long been endeavoring to effect greater stabilization of employment. The problem has been especially difficult because of the fundamentally seasonal characteristics of consumer buying. Some progress has been made, however, and during the current year our factory employees have had more steady work and better average earnings. This improvement has been achieved without changing our established policy of limiting hours of work to a reasonable maximum. The average hourly wage rates in the corporation are at an all-time high.

"The degree to which this can be accomplished depends on the public attitude toward earlier introduction of models. In the last analysis, consumer buying habits are the vital factors in the rate of operations which can be maintained."

Her hash has such delicious flavor they clamor for the recipe

TIME and time again she is asked what makes her hash so tasty, so full of flavor? Over and over again she tells her secret — "Add just a dash of Yorkshire Relish."

Just as our grandmothers grew herbs and roots which they used to flavor their cooking, so the modern home manager uses Yorkshire Relish to give mellow tastiness to her dishes. Use it in corned beef hash, meatloaf, stews, soups. It gives a flavor you cannot get with any other sauce.

It takes four years to make a bottle of Yorkshire Relish. Its flavor is matured from 20 carefully selected fruits, vegetables, herbs, spices, essences, measured and blended with test tube accuracy, steeped in cool vats for four years to produce this mellow, piquant flavorsome sauce.

Yorkshire Relish does you good, too. Its aromatic herbs and spices stimulate the gastric juices and help digestion.

Try its taste before you cook

Try this and see how flavorful Yorkshire Relish is. Pour a few drops into a teaspoon, then sip it. What flavor! Hot, yet sweet; no other sauce can impart such delicious flavor to your cooking.

RECIPE for Beef Hash

2 lbs. beef cut small
2 large tablespoons butter
2 cups boiling water
1 cup each diced carrots, potatoes, turnips
1 cup small onions, whole
1½ teaspoons salt
Generous sprinkling of pepper
½ teaspoon Yorkshire Relish
3 tablespoons tapioca

Brown meat in butter; add water, cover, and simmer 2 hours. Add vegetables and seasonings and cook for further 30 minutes, or until tender; add tapioca and bring to a brisk boil, stirring constantly.

The most delicious sauce in the world

YORKSHIRE RELISH

Sole Agents: GOODALL BACKHOUSE & CO. LTD., ENGLAND OCEANIC SALES LTD., Bank of Toronto Building, Vancouver

HOW TO AVOID ILLNESS

When you begin to feel fagged out at the end of the day, look out. Illness is just around the corner waiting to lay you low. At times like this there's nothing like Wincarnis, the great tonic that has won over 20,000 recommendations from medical men.

Wincarnis is a delicious wine, not a drug. In each bottle there are all the nourishing elements of 2½ lbs. of grapes added to the strengthening elements of beef and guaranteed malt extracts.

These elements in Wincarnis will quickly restore lost energy. They will help you to sound sleep, vigorous awakenings and active, enjoyable days. Drink this delicious wine regularly three times each day, and soon years will drop from your shoulders.

To pick you up when you are out of sorts, to soothe your nerves, enrich your blood, or in cases of nervousness, insomnia, anaemia and debility, take Wincarnis. At all druggists — Sales Agents: Harold F. Ritchie & Co. Ltd., Toronto.

BROOKLAND'S

1118 Government Street

CLOSE-OUT SALE!

More Drastic Reductions in Order to Sell Out Our Entire Stock

FRIDAY AND SATURDAY

LOOK at the Price — Large-size DRESSES. To-day, I will again slash the price on our Better Dresses. English shirtwaist style, pure silk, striped. All large sizes. Values to $17.95. Look! NOW $4.95

LOOK at the Price — Matrons' DRESSES. Here you will find many Quality Dresses. Made by the best makers in Canada. Values to $29.50. Specially priced for to-day and Friday selling. Look! NOW $10.95

LOOK at the Price — SPECIAL! 5 only. Short coat, tailored Suits. Reg. value to $14.95. Now will be cleared at Look! NOW $4.95

This Sale Is, Without Doubt, One of the Greatest Money-saving Events on Quality Merchandise! Come and See for Yourself!

Fur-trimmed Coats. 9 Only. Broken sizes; to clear, One-day Special $8.95

All Our Quality HATS Now on Sale at $1.49

For Office Wear — Entire stock of office and store Smocks will be sold. Now at Look! $1.49

House Dresses — Large size House Dresses. Finest quality made. Values to $2.95. NOW Look! $1.49

IF YOU HAVE NOT BEEN TO THIS GREAT CLOSE-OUT SALE, A VISIT WILL SURPRISE YOU— I GUARANTEE TO SAVE YOU REAL MONEY, NO MATTER WHAT YOU BUY.
H. G. PHILBROOK, Sales Conductor.

French Berets — Reg. $1.00. Now 50c

String Suits — Now $2.95

Jumpers — Broken sizes. While they last $1.95

FOUR AMAZING OFFERS BY OLD DUTCH

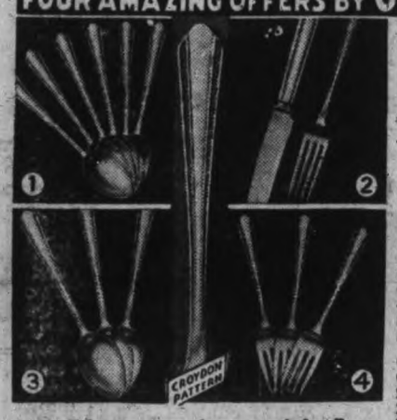

1 Six Teaspoons—value $3.50 per dozen—for 3 windmill panels from Old Dutch labels and **50¢**

2 One Dinner Knife (Stainless steel blade) and Fork—value $16.80 per dozen—for 3 windmill panels from Old Dutch labels and . . **50¢**

3 Three Oval Soup Spoons—value $6.00 per dozen—for 3 windmill panels from Old Dutch labels and . . . **50¢**

4 Three Salad Forks—value $6.50 per dozen — for 3 windmill panels from Old Dutch labels and . . . . . **50¢**

to build up a complete set of this Fine Wm. A. Rogers A1 Plus Silverware

MADE BY ONEIDA LTD.

The attractive "Croydon" pattern was specially selected for smartness and style by Katherine Caldwell, nationally known home economist. Simply send us the windmill panels from 3 Old Dutch Labels and 50c for each of the offers illustrated. Order one or as many as you please. This offer, good only in Canada, expires July 31, 1935.

Save Money by prolonging surface lifetime with

OLD DUTCH *made with* SEISMOTITE

REG. IN CANADA

MADE IN CANADA

This is your guarantee of quality and satisfaction

Old Dutch cuts cleaning costs because it goes further and lasts longer. It prolongs the surface lifetime of porcelain, enamel, metal and painted surfaces with scratchless cleaning.

Old Dutch doesn't scratch because it's made with Seismotite—a fine cleaning and polishing material, scientifically processed and compounded with other valuable ingredients.

Old Dutch cleans quicker and cleans more things, polishes as it cleans, is kind to sensitive hands, leaves no gritty residue and doesn't clog drains. Use Old Dutch for all your cleaning. It's the best and costs less to use . . . the biggest cleaning value you can buy.

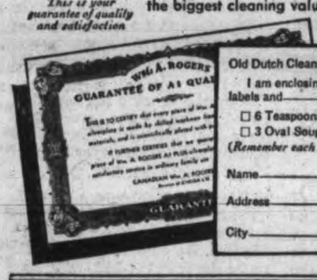

Old Dutch Cleanser, Dept 109D, 54 Macaulay Ave., Toronto

I am enclosing _____ windmill panels from Old Dutch labels and _____¢ for which please send me:

☐ 6 Teaspoons ☐ 1 Dinner Knife and Fork

☐ 3 Oval Soup Spoons ☐ 3 Salad Forks

(Remember each unit requires 50¢ and 3 windmill panels)

Name _____

Address _____

City _____ Prov. _____

Half Century Mark Of Canadian Pacific

(Continued from Page 1)

FEW AT EVENT

Although world-embracing in its consequences, the driving of the last spike was a comparatively simple ceremony and the number in attendance was small. The event is described vividly in "Steel of Empire," the recently published history of the Canadian Pacific Railway, by John Murray Gibbon.

"Lord Lansdowne (then Governor-General of Canada) had expected to be present at the driving of the last spike on November 7," Mr. Gibbon writes, "and in anticipation of that happy event had ordered a silver spike to be prepared and suitably mounted as a souvenir. Van Horne (then general manager of the company), however, was of the opinion that spikes of silver and gold were not so good as plain iron. He knew of too many bankrupt roads inaugurated with the driving of a golden spike to consider the more precious metal a good omen. And in his downright fashion he declared that anyone who came to see the driving of the last spike on the Canadian Pacific Railway must be connected with the railway or pay his way.

NO LUXURIES

Dugald McKenzie, who piloted the work train bringing ties, spikes, rails and the like to the place where east and west were to meet, was equally emphatic on the subject in his account of the proceedings:

"'What do they think we were building—a king's palace? I suppose they think we had caviar for lunch and breakfast served to us in bed.'

"So the precedent of the Union Pacific was not followed. There were no telegraph w'res to carry the sound of the hammer across the continent, and no arrangement to fire salvos of artillery in Montreal or Vancouver. Nor, as had been arranged at the driving of the golden spike on the Northern Pacific two years before, were any Indian chiefs brought in formally to cede their hunting grounds to the great chief of the Canadian Pacific to the accompanying blare of a brass band. Yet the ceremony as described by Sandford Fleming, later a director of the company, was a fitting climax to the greatest adventure in railway history. The place chosen was on Eagle Pass, discovered twenty years before by Walter Moberly, and named 'Craigellachie' in memory of the historic telegram from George Stephen (first president of the company and later Baron Mount Stephen) to Donald Smith (later Baron Strathcona and Mount Royal). Present were Donald A. Smith himself; Van Horne; Sandford Fleming, with his square white beard; Major Rogers, Marcus Smith, Henry I. Camble, one of the government engineers on the construction; M. J. Haney, working for Onderdonk (contractor for a large section of the line); John M. Egan, general superintendent for western lines; James Ross, manager of construction for the Rocky Mountain section; George R. Harris of Boston, a director; John H. McTavish, land commissioner; Arthur Piers, secretary to Van Horne and afterwards manager of C.P.R. Steamship Services; Frank Brothers, roadmaster; Miller, the porter on the private car Metapedia; Tom Wilson, Major Rogers's guide; Dugald McKenzie, locomotive engineer; and E. Mallandaine, a boy. Major Rogers himself held the tie in position."

CHEER GIVEN

After the spike was driven home by Donald A. Smith, the silence remained unbroken for a moment or two, each witness reverently silent with his own thoughts. Then a spontaneous cheer arose that awoke the echoes of Craigellachie.

Driving the spike, Donald Smith struck it first a glancing blow so that the head was turned over. Ready for the emergency, Roadmaster F. P. Brothers yanked the twisted spike out and replaced it with another. This time Donald A. took no chances and drove it with a succession of careful taps. To him each tap added another link to this imperial highway to Australia and New Zealand.

The discarded spike was recovered and split into thin strips which were mounted with diamonds and presented to ladies who were closely connected with the party but not present. Other ladies felt piqued, so the resourceful Donald A. secured another iron spike and made similar souvenirs, slightly larger, however, to distinguish them.

The actual last spike was removed by Roadmaster Brothers to forestall souvenir hunters and afterwards presented to the present incumbent of the presidential chair, Sir Edward Beatty.

And the Governor-General took the absence of invitation in good part and presented the unused silver spike to Van Horne, in whose family it is a treasured possession.

DROVE LAST SPIKE

Baron Strathcona and Mount Royal, when plain Donald A. Smith, drove the last spike (still in existence and pictured above) at Craigellachie, B.C., completing the Canadian Pacific's transcontinental line fifty years ago to-day. The picture above shows Lord Strathcona as he appeared many years later, when he was Canadian High Commissioner to Great Britain, a post he held for a considerable period before his death.

The Weather

Daily Bulletin Furnished by the Victoria Meterological Department

Victoria, 5 a.m., Nov. 7.—The barometer has fallen on the northern Coast and rain is falling on the West Coast of Vancouver Island. Milder weather is reported in the prairies.

Reports

Victoria—Barometer, 30.35; temperature, maximum yesterday 44, minimum 41; wind, 8 miles W.; cloudy.

Vancouver—Barometer, 30.34; temperature, maximum yesterday 42, minimum 40; wind, 4 miles S.E.; cloudy.

Prince Rupert—Barometer, 29.96; temperature, maximum yesterday 48, minimum 46; wind, 24 miles S.E.; rain, 2.46; raining.

Estevan Point—Barometer 29.34; temperature, maximum yesterday 46, minimum 40; wind, 4 miles S.E.; raining.

Tatoosh—Temperature, maximum yesterday 48, minimum 44; wind, 6 miles E.; cloudy.

Seattle—Temperature, maximum yesterday 48, minimum 44; wind, 4 miles E.; cloudy.

Portland, Ore.—Temperature, maximum yesterday 48, minimum 34; calm; clear.

San Francisco—Barometer, 30.06; temperature, maximum yesterday 68, minimum 56; wind, 6 miles N.; clear.

Temperatures

	Max.	Min.
Victoria	44	41
Nanaimo	44	42
Vancouver	42	40
New Westminster	43	38
Dawson	24	14
Seattle	48	44
Portland	48	34
San Francisco	68	50
Kamloops	44	32
Prince George	50	44
Penticton	45	38
Grand Forks	47	33
Vernon	43	31
Nelson	44	
Calgary	46	26
Edmonton	42	28
Prince Albert	30	6
Qu'Appelle	40	24
Moose Jaw	40	28
Winnipeg	34	24
Yesterday:		
Toronto	45	35
Ottawa	44	34
Montreal	48	40
St. John	54	46
Halifax	60	56

Forecast

Victoria and vicinity for 36 hours ending 5 p.m. Friday: Light to moderate winds; cloudy and mild with occasional rain.

Seven new comets were sighted during 1932.

The X-ray now can be used to determine accurately the size and weight of the heart.

Hudson's Bay Company.

INCORPORATED 2ND MAY 1670.

HBC Service Grocery

Don't Forget the Holiday Monday
Prepare for the Long Week-end Now!
PHONE ORDER SERVICE OPEN 8 A.M. DAILY

★★★ SUPER SPECIAL—ONE DAY ONLY
HBC TEA—Specially blended for flavor and economy. Regular 40c. special, 3 lbs. **1.00**

BEEKIST HONEY, New Season's, 2s, per tin ..... 28¢
4s, per tin ..... 53¢
DEL MONTE PRUNES, Fancy Quality, from Santa Clara Valley. Medium size, pkt. ..... 21¢
FRY'S PURE BREAKFAST COCOA, ½s, tin ..... 22¢
1s, per tin ..... 41¢

AYLMER PEAS, Choice Quality, size 5 (limit 6 tins) ..... 3 tins **28c**

AYLMER PORK and BEANS, 16-oz. tins, 2 for ..... 15¢
AYLMER ASPARAGUS CUTTINGS, 2s squat, tin, 19¢
HOLSUM CUT GREEN BEANS, 2s, 2 tins ..... 25¢
DEL MAIZ NIBLETS, Extra Fancy Quality, like fresh corn off the cob, 2 tins ..... 25¢

KING OSCAR SARDINES—You know the fine quality. Per tin **11c**

TIGER SALMON, Fancy Red Cohoe, tin ..... 13¢
ICEBOUND CRABMEAT, ½s, per tin ..... 29¢
YORKSHIRE RELISH, thick or thin; hot, tasty Sauce, 8-oz. bottle ..... 22¢
JOHNSON'S FLUID BEEF—It's nourishing and invigorating. 16-oz. bottle $1.10

P. & G. SOAP, large bars, at 5 for **19c**

OXYDOL WASHING POWDER, large pkt., special **20c**

ENTER NOW!
Life Savers Gum "Good Taste" Contest—$1,400 Cash Prizes and 1936 Plymouth Sedan
Entry Forms and Particulars at Our Candy Department
LIFE SAVERS PEPPERMINT and SPEARMINT GUM ..... 4 pkts. **15c**

CANDY SPECIAL—Fresh Coconut Squares, per ½ lb. **15c**

FRASER VALLEY BUTTER — made from sweet cream. 1-lb. print, 30¢; 3 lbs. for ..... 88¢
GRADE "B" PROCESSED EGGS, dozen ..... 37¢
INGERSOLL MALTED CHEESE, ½-lb. pkt. ..... 15¢
SIDE BACON, sliced, per lb. ..... 32¢
COTTAGE PEANUT BUTTER, 18-oz. jar ..... 22¢

COTTAGE ROLLS, Smoked or Sweet Pickled, per lb. **24c**

SUNKIST GRAPEFRUIT, extra large size, 5 for .... 25¢
RED EMPEROR GRAPES, per lb. ..... 15¢
SUNKIST ORANGES, now at their best, dozen ..... 39¢
2 dozen for 75¢
KING COOKING APPLES, 10 lbs. ..... 25¢

DRYBELT POTATOES
Finest Quality—KAMLOOPS NETTED GEMS
Per 100-lb. sack ..... **1.59** 3 sacks **4.50**

LARGE WHITE CABBAGE, each ..... 10¢
HOTHOUSE TOMATOES, 2 lbs. ..... 35¢
CRISP HEAD LETTUCE, each ..... 8¢
SWEET POTATOES, at 4 lbs. ..... 23¢
LEEKS and PARSNIPS, 3 bunches for ..... 10¢

HBC GROCETERIA

Super Specials for Friday Only—
Remember—Monday Is a Holiday

SUNLIGHT SOAP per carton .... **17c** (Limit 3)

SUNKIST ORANGES Full of Juice 25 for **25c** (Limit 50)

PURE REFINED LARD Per lb. **15c**

TEA—MALKIN'S BEST 1-lb. pkt. ..... **39c** (Limit 2 lbs.)

SOUP MIX Contains Alphabets, Dried Vegetables, etc. Per lb. **9c**

HORSESHOE SALMON ½s, per tin ..... **16c** (Limit 3)

SWEET POTATOES, 2 lbs. **9c**

CARROTS 2 bunches for **5c**

AYRSHIRE BACON, Sliced Per lb. **22c**

Educator GRAND SLAM SHORTBREAD, pkt. **15c**

MELOGRAIN HEALTH OATS Per pkt. **10c**

AYLMER ORANGE MARMALADE 32-oz. jar **25c**

PASTRY FLOUR Finest Quality Australian 5-lb. sack **18c**

KRAFT CHEESE 1s, per pkt. **28c**

COFFEE Freshly Ground Per lb. **19c**

CLARK'S SOUPS Assorted Per tin ..... **7c** (Come in and taste it.)

HBC MEATS

Order Your Meat Requirements for the Long Week-end TO-DAY at a Real Saving

SPECIAL—Loin Roast Pork, lb. ..... 24¢

CHOICE QUALITY STEER BEEF
Prime Rib Roast, lb., 20¢
Wing Roast, per lb. ... 23¢
Sirloin Roast, per lb. ... 23¢
Top Round, per lb. ... 20¢
Rump Roast, per lb. ... 20¢
Aitch Bone and Sirloin Tip, per lb. ..... 22¢
Shoulder Pot Roast, lb., 11¢
Imperial Roast, per lb., 14¢

FRESH LAMB
Legs, per lb. ..... 23¢
Shoulders, per lb. ... 14¢
Loins (whole), per lb., 21¢
Stew Lamb, per lb. ... 10¢

MILK FED VEAL
Fillets, per lb. ..... 26¢
Loins, per lb. ..... 24¢
Shoulders, per lb. .... 15¢
Rump Veal, per lb. ... 20¢

HBC QUALITY FRESH FISH
Red Salmon, per lb. .. 18¢
Cod Fillets, per lb. ... 15¢
Local Smoked Fillets, per lb. ..... 18¢
Local Kippers, 2 lbs. .. 25¢
Fresh Cod, per lb. ... 12¢
Filleted Whiting ... 20¢
Smoked Haddies, lb., 18¢
Fresh Herrings, 3 lbs., 14¢

RURAL DELIVERIES
As Monday 11th instant, is a holiday, the delivery usually made on Mondays to the undermentioned districts will be made on Tuesday, 12th.
BRENTWOOD, KEATING, TOD INLET, ELK LAKE, ROYAL OAK, PROSPECT LAKE

Racing Results

San Bruno, Calif., Nov. 7.—Results of horse racing here yesterday follow:

First race—Six furlongs:
Sir Wag (Thompson) .. $23.00 $11.40 $6.20
Casa Baywood (R. Leischman) 25.50 9.20
Inauguration (McCormick) 4.60
Time, 1.14 2-5. Also ran: Penrith, Lady Hermit, Arthur W., Factotum, Amalthea, Pontifico, Miss Waco, Caducean, Lazada.

Second race—Six furlongs:
Charlie Chan (Wilber) .. $6.80 $ 5.00 $3.40
Ben's Hope (McCormick) 12.80 6.00
Black Mammy (Thompson) 2.80
Time, 1.13. Also ran: Genipa, Laura Clay, Hunter Lyon, Brition, Val J., Gold Set, Blindfold, Uncle Hyde.

Third race—Six furlongs:
Sundad (Dalmado) $8.20 $4.40 $3.60
Kootenay Belle (R. Leischman) 4.00 3.40
MacLeod Breeze (Siewert) 3.40
Time, 1.13 2-5. Also ran: Closing Time, Speedy Return, Tritoma.

Fourth race—Six furlongs:
Bartlett (Sielaff) $12.00 $8.00 $3.60
Ziff (McCormack) 7.60 4.00
Mr. Spence (Neves) 3.60
Time, 1.12. Also ran: Cantrip, Rinosa, Tamaiplas, Campus Queen, Voting Hour, Lloyd Fan, Molley Lou, Rare Crystal, Rare Tree.

Fifth race—One mile:
Mary (Neves) $6.40 $4.00 $2.60
Davidor (Siewert) 9.60 3.80
Squeezer (Thompson) 2.80
Time, 1.39 2-5. Also ran: Shining Jewel, Guidelight, Melody Lane, Beadwork.

Sixth race—Mile and one-sixteenth:
Bonny Grafton (Neves) .. $4.00 $2.80 $2.40
Daily News (Martin) 4.60 3.00
Mumsie (Thompson) 3.00
Time, 1.45 3-5. Also ran: Accorder, Low Bridge, Onweil.

Seventh race—Mile and one-sixteenth:
Sickle Bill (G. Burns) .. $11.40 $6.20 $5.60
Bobbing Mate (Robertson) 5.00 3.00
Jim X. (Wilber) 4.60
Time, 1.47 2-5. Also ran: Adirondack, Sweyen, Toro Blue Charlie H., Poco Diablo, May Roam, Brilliant Queen, Electrose, Tea Gown.

Eighth race—Mile and one-eighth:
Mittens (Josephson) $16.60 $8.00 $5.40
Dark Colleen (Wilber) 5.20 3.80
Repo (Dobbin) 3.80
Time, 1.53 2-5. Also ran: Madam Queen, Kislav, Afridi, Juedebar, Greenwald, Miss Garnier, Bertrand, Dr. Spoon, Glenire.

Arlington Downs, Texas, Nov. 7.—Horse racing results here yesterday follow:

First race—Waggoner course:
Exchange Club (Beck) .. $12.60 $6.10 $2.80
Edward J. K. (Capterton) 4.80 2.70
I See (Hall) 2.60
Time, 1.14 1-5. Also ran: Torchera, Tornillo, Little Van, Denver Lad, Peter Pepper.

Second race—Waggoner course:
Emotess Yvonne G. Smith) $30.90 $21.30 $12.50
Betty Wee (Chinn) 7.20
Princess Queen (Sena) 16.10
Time, 1.13 1-5. Also ran: Betina H., Gretna B., Bonny Pan, Up to Date, Rosy Dreams, Donna Peep, Starkist.

Third race—Waggoner course:
El Bandido (Corbett) .. $10.40 $5.60 $3.70
Bartering Kate (Johnson) 4.70 3.30
No Saint (Caperton) 3.60
Time, 1.11 3-5. Also ran: Wizard, General Pulaski, Dornoch, Sun Idol, Dark Seeker, Stricken.

Fourth race—Waggoner course:
Rolonda (G. Arnold) .. $16.80 $10.90 $7.10
Transen (Deperini) 5.70 4.10
Jay D. (Johnson) 7.90
Time, 1.14 1-5. Also ran: Cold South, Chica, Bankshot, Altena, Skippy McGee, Moving Clouds, Lo, Singing River, Rose, Leonardo.

Fifth race—Six furlongs:
Zuni (Turner) $24.20 $10.90 $6.10
Jubilee Jim (Mauro) 6.70 4.20
Hi Neili (G. Arnold) 5.50
Time, 1.16. Also ran: Malmaison, Black Highbrow, Infidox, Border Queen, Continuity, Bereit.

Sixth race—Mile and seventy yards:
Communist (Lynch) $5.40 $3.60 $3.00
American Emblem (Caperton) 5.40 3.90
Uncle Fred (Deperini) 4.60
Time, 1.49 2-5. Also ran: Sweet Memories, Show Boy, Playmaster, Warrior Slave.

Seventh race—Mile and one-sixteenth:
Thistle Guy (Nelsn) $24.40 $6.60 $4.40
Fabius (Atkinson) 2.90 2.50
Bally Ho (Caperton) 3.40
Time, 1.52 2-5. Also ran: Her Hero, Law Suit, Pulis.

Eighth race—Mile and one-quarter:
Baby Wrack (Kinnard) .. $19.70 $9.40 $4.40
High Hatter (D. Gray) 7.00 3.40
Erech (G. Arnold) 3.00
Time, 2.17. Also ran: Captain Danger, Transbird, Porteandy, Printemps.

Freddie Steele To Meet Stuhley

Seattle, Nov. 7.—Young Stuhley, Chicago middleweight, was to arrive from Los Angeles to-day to train for his bout with Freddie Steele, Tacoma's title contender, at the Civic Arena here November 19. Steele returned home Monday, feeling fit after his California knockouts of "Swede" Berglund and Mike Payan. Nate Druxman, promoter, said Steele will work out in Tacoma this week, winding up here.

HAS TEA PARTY ON 110 BIRTHDAY

Believed to be the oldest woman in Great Britain, Mrs. Caroline Merriott celebrated her 110th birthday in Mayday Hospital, Croydon, by being hostess at a tea party.

Arrayed in her best clothes, and with a new white bonnet, she cut a birthday cake that had been specially made for the occasion, and entertained some of her friends.

In spite of her age, Mrs. Merriott is still an active woman mentally, and her voice is surprisingly strong. She eats three meals a day, and drinks several pints of tea with great enjoyment.

When she was born she was so small that for a week after her birth they could not put any clothes on her. She loves to recall her father's tale of how one of her uncles bet £100 that they could put her into a quart jug.

"They tried," she gleefully said, "and they got me in."

Born at Tooting Corner, ten years after Waterloo, Mrs. Merriott remembers the Crimean War, the Corn Law riots, and the Coronation of Queen Victoria. She has been married twice, and her second husband died in 1906.

She worked in a laundry until she was eighty-five.—News of the World.

ANGLERS HOLD JAMBOREE SOON

At a meeting of the Victoria-Saanich Inlet Anglers Association, held yesterday evening, tentative plans were discussed for its second annual monster jamboree, which is to be staged near the end of the month, in the club's headquarters at the Chamber of Commerce.

The committee in charge of the affair are now getting busy arranging a programme for the event.

Pile Sufferers

Can You Answer These Questions?

Do you know the real cause of piles is on the inside?

Do you know they can be doctored from the inside?

Do you know you must get at and remove the cause of Piles, to get rid of them?

The real cause of piles is poor circulation—a congestion of blood in the veins of the lower bowel. This makes the veins flabby, full of impure congested blood and weakens the rectal membranes.

So if you would have relief from piles you should use an internal medicine like HEM-ROID, a prescription written by Dr. J. S. Leonhardt. HEM-ROID banishes piles by relieving the cause. It stimulates circulation, eases the pressure of blood in the veins of the lower bowel and helps to heal and restore the sore, tender parts.

HEM-ROID is so successful in even the most stubborn cases that MacFarlane and Vancouver Drug stores or any other good druggist is authorized to make good our promise to you that if you are not completely satisfied with the results from one bottle, you may have your money back. Advt.

Hudson's Bay Company.

INCORPORATED 2ND MAY 1670.

100 ONLY!—SPECIAL PURCHASE FROM MANUFACTURER!—100 ONLY!

Lovely Fine Fur Felt Hats

● BRIMS ● OFF-THE-FACE ● Regular $3.95
● TURBANS ● NEWEST STYLES ● POPULAR SHADES

Brown, navy, rust, green, black, French violet. Value EXTRAORDINARY! Now, at a low cost, you can have two smart Hats for different occasions. Sale, **$1.95**

ALSO! 40 SILK VELVET FLORENTINE BERETTAS IN THIS PRICE GROUP

Shirred and plain styles . . . lovely to wear with your fur coat. Black, brown, navy, wine and green. Regular $2.95.

Values to $5.00 **50 DRESSY AND TAILORED HATS** Values to $5.00 **2.95**

Small, medium and wide brims, Turbans and Halo Hats. Tucked, folded, draped or plain crowns. Violet, rust, Kent green, grey, brown, navy, black. ALL HEAD SIZES. A wonderful assortment, taken from our regular stocks and grouped for your inspection .....

Millinery, Second Floor at "The Bay"

10c KNITTING BALL WOOL

• 150 BALLS ONLY.
• VALUES TO 25¢
• SUGGEST EARLY SHOPPING

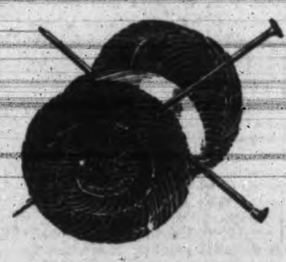

In this assortment you will find small quantities of Crochet Wool, Wool Bouclette, Silversheen and other higher-priced lines. 4-ply Soft Fingering Wool in good shades. Suitable for Christmas knitting.

—Art Needlework, Second Floor at "The Bay"

ONYX LIGHT SERVICE SILK HOSE

A well-known make, beautifully constructed . . . in a weight that many women prefer. Lovely fall tones. Pair **69c**

"VALUSETTE" by Lady Mac

Truly a triumph in value. In the Lady Mac "Valusette" group we are able to offer you a perfect fitting on a modishly designed Foundation Garment, much below former values. The rayon figured brocade and other materials are splendid, both in appearance and in durable quality. We invite you to try a fitting. **$5**

—Corsets, Second Floor at "The Bay"

Kroehler Chesterfield Suite

Gloriously luxurious Suites in the new "Charles of London" style . . . narrow flat arms and very spacious seats. Reversible soft spring cushions. You'll be proud to have one in your home **129.50**

Ask About Our Deferred Payment Plan.

COMFORTABLE AND ATTRACTIVE STUDIO COUCHES

They are taking the country by storm—so comfortable, so practical and such a good value! Thick spring-filled mattress top and three large, plump cushions. Will open into double or two single beds. Heavy coverings of various colors **$35**

NEW KANT-SAG CHESTERFIELD SUITES

$11 puts one in your home! Covered in the latest rayon tapestries of a soft fawn and brown shade. Featuring the famous Kant-Sag construction . . . web seats . . . reversible cushions. Chesterfield and two chairs for **$110**

—Furniture, Fourth Floor at "The Bay"

Victoria Daily Times

SECOND SECTION — VICTORIA, B.C., THURSDAY, NOVEMBER 7, 1935 — SECOND SECTION

Arrangements Completed For Island Basketball Series

THE SPORTS MIRROR

AT THE PRESENT time, when there is so much discussion in Canada about the intermingling of amateur and professional athletes, it is interesting to note the case of Queen's Park, playing in the First Division of the Scottish Soccer League. The Queen's are the only amateurs in the section. It has often been said that Queen's are not so much amateur as it is generally believed, but this suggestion can be dismissed. They are very strict in the Old Country on the amateur question, and the men at the head of the club are reputable officials whose honesty and integrity are never doubted.

While Queen's Park have never won the championship of the First Division, the amateurs invariably make a good showing against their professional brethren. There was one exception, however. Back in 1923 they lost their place in the major league. That meant a drop back into the Second Division. There was a lot of calamity howling at the time, but Queen's failure proved a blessing in disguise to the Second Division. It gave supporters of the league a new thrill.

One season was enough for Queen's Park in the minor league, and at the end of the campaign qualified for promotion. Discipline in the club is strictly enforced. Queen's players have every facility for training, equal to some and superior to most professional clubs; and their ground, Hampton Park, is the biggest enclosure owned by any club in the United Kingdom. They have a tremendous following.

Queen's were organized away back in 1864 as amateurs, and, despite many temptations, have remained faithful to amateurism, and probably ever will. Their mixing with pros has done them no harm.

Jim Ferrier, Australia's twenty-year-old wonder golfer, recently won the New South Wales championship with a record-breaking aggregate of 266 for seventy-two holes. Ferrier had an amazing final round of 64, and only in his third round did he fail to break 70. His rounds were 67, 65, 70, 64. Ferrier hopes to visit England next year to play in the amateur championship. He has been runner-up in the Australian open championship three times. Walter Hagen, the United States Ryder Cup captain, once described Ferrier as "one of the world's greatest players." A giant of a youngster, Ferrier is one of the game's most colorful figures. An injured ankle, sustained at Hongkong, where his father was secretary to the local club, prevented him from participating in other sports.

Ferrier's score of 266 in the New South Wales championship establishes a world record. Never before has there been such a low aggregate returned in a major championship. The record aggregate for the British open championship is jointly held by Gene Sarazen, at Prince's (Sandwich) in 1932; Henry Cotton (Royal St. George's, Sandwich) in 1934 and Alfred Perry (Muirfield, East Lothian) last June. Emmett French won the Ohio open championship in 1922 with an aggregate of 274, and Bobby Cruickshank, the former Edinburgh amateur, was successful in the Colorado championship in 1924 with a total of 274.

A little matter of a broken jaw does not trouble the modern footballer. Fred Chandler, a young forward with Reading, was being signed on for Blackpool by Joe Smith when a swelling was noticed on his jaw. An X-ray examination revealed that his jaw had been broken. Shandler received an accidental kick in the face whilst playing for Reading. His injury did not appear to be serious, and, although it became very painful, it did not prevent him from traveling to Blackpool to complete the formalities connected with his transfer. Smith, Blackpool's manager, noticed the swollen condition of his face. Chandler was immediately advised to go into a nursing home. He had been walking about for ten days with his jaw broken!

Mixed Foursomes At Colwood Club

A mixed foursomes competition will be staged at the Colwood Golf Club on Monday, Remembrance Day. Competitors will select their partners, arrange for their opponents and starting times. Post entries will be received.

Knockout Play For Men's and Women's Squads

Local Teams to Meet Up-island Winners in Winter and Wenger Trophy Schedules

DRAWS SET FOR FIRST ROUNDS

Plans were announced to-day by Walter Yeamans, local council member of the Vancouver Island Basketball Association, for participation of Victoria clubs in the Winter and Wenger Cup knockout series for men's and women's basketball teams, respectively.

The series, abandoned last year, has been reopened to allow all squads on the island a chance to meet for the coveted silverware which attracts attention second only to the annual play-offs at the end of the season. In addition to furnishing some exceptionally keen play, it will give local squads an idea of the competition they will have to face later in the season when championships are under way.

WINTER CUP DRAW

In the first round of the local draw for the Winter Cup, Colwood will meet the Island Tug and Barge squad at Colwood, while Hoyle-Brown will play West Saanich Mercantiles in Victoria. The winners of the first-round encounters will clash in a sudden-death game to decide which will represent the city in a home-and-home series with the upper-island winners. The first game of the latter will be played here.

In the women's play for the Wenger Cup, Kresges will meet the Unitys in a single game to determine which squad will meet the upper-island in a similar home-and-home series. In that division also the first game will be played here, Yeamans stated.

UP-ISLAND DRAW

To determine sectional winners, Nanaimo will play Port Alberni at Nanaimo to decide which squad will meet Courtenay for the upper-island title.

The eventual victor will play the winner of the mid-island section. In the latter group, Ladysmith will play Chemainus at Ladysmith and the winner will meet the victor in a game between Shawnigan Lake and Duncan at Shawnigan Lake.

When they have settled their argument, the upper and mid-island representatives will play Victoria.

Semi-finals must be declared by November 29.

Either Nanaimo or Port Alberni will face the Victoria women in the Wenger Cup play. Teams representing those towns will clash at Port Alberni to decide the northern representatives.

The draw for the series, other than local games, was arranged Saturday evening by Tom Lewis, president of the association, and D. A. Inkster, secretary.

The series should put a little more steam into local basketball circles and should bring out bigger crowds as the Victoria teams strive to climb the ladder at the top of which rests the two handsome trophies.

Intermediate Army Squads Meet Monday

It was announced yesterday evening by George Paulin, secretary of the Victoria Rugby Union, that changes have been made in Saturday's intermediate rugby fixtures. The Fifth Brigade-Canadian Scottish match has been postponed until Monday, November 11, to be played on the lower field at Macdonald Park, and the Victoria College-Wanderers' Blues encounter Saturday, previously scheduled to take place at the High School grounds, has been switched to the lower field at Macdonald Park.

Terriers Defeat Students 37 to 13

Playing yesterday evening in a Juvenile Basketball League fixture, Terriers defeated the St. Louis College squad 37 to 13 at Lake Hill. Hope and Warren displayed fine form when they chalked up seventeen and fourteen points, respectively, for the winners.

The teams and scores follow:

St. Louis College—Fairs 5, Draxton, D. Baines 2, Monaghan, O'Connell, L. Baines 2, Belton 4, Webb, Clarkson and Sorrenson.

Terriers — Pulvar, Hope 17, Main, Meadmore, Warren 14, Newman, R. Bell, Smith 2, G. Bell, Blanco 4.

Special Price For School Children

By special request of champion Jimmy Braddock, school children will be admitted to to-night's big boxing show at the Armouries at a very nominal charge. Special arrangements are being made to handle the kiddies and they will be assured of getting a good view of the proceedings.

MINOR HOCKEY LOOP OPENS

Four International League Clubs Will Go Into Action To-night

Windsor, Ont., Nov. 7.—The International Hockey League, equipped with a new president and two new clubs, bringing it to eight-club stature, opens its 1935-36 season to-night on Canadian ice. London and Windsor fans will see the league's opening games, and the league's entire eight cylinders will be functioning by Sunday night.

Windsor's opener brings together the old rivals, the Bull Dogs and Detroit Olympics, 1934-35 league champions. Buffalo Bisons, under Frank Nighbor, and the Tecumsehs inaugurate the campaign in London.

Olympics, a remarkably powerful minor league outfit last season, are generally favored to provide the fireworks again under the leadership of Donnie Hughes.

MAROONS WIN OVER RANGERS

Score 3 to 1 Victory in Exhibition Hockey Game; Canadiens Beat Boston

Winnipeg, Nov. 7.—Playing a rugged, wide-open game, Montreal Maroons defeated New York Rangers 6 to 3 here yesterday evening to even the two-game exhibition series between the two National Hockey League clubs. Rangers won the first game, 3 to 1.

Scoring honors for Maroons went to Jimmy Ward, sharp-shooting right winger, with three. Russell Blinco, Joe Lamb and Cy Wentworth scored the others.

Bill Cook and his younger brother Bun each scored for Rangers, with Glen Brydson taking Bun's pass for the other.

The exhibition had only started when Lynn Patrick of New York and Dave Trottier collided. Trottier's stick struck Lynn in the face, and Ranger's big centre man was ready for a scrap. He was unable to land a blow, however, and went out with the first of the two major penalties served. Bert Connolly got the other when he accidentally clipped Allan Shields, cutting the Maroons' defenceman's left eye.

Charlottetown, Nov. 7. — A last minute thrust from Montreal Canadiens won them a 3 to 2 victory yesterday evening over Boston Bruins in a pre-season exhibition game, which was tame and draggy in spots, but ended in a hurricane.

By the win, Canadiens tied their barnstorming series with Bruins. The teams will proceed to Quebec City for another exhibition before locking horns in the National League struggle.

It was the tell-tale third period that was Bruins' undoing. The score stood 2 to 2 all when fleet Leroy Goldsworthy, former Chicago right winger, picked up the puck near his own blue line, carried it within range of Thompson's net, and let drive a lightning shot which fooled the Bruins' netman.

AN ATHLETIC GRANDMOTHER

Sydney (Canadian Press). — Mrs. Kitty O'Sullivan, a grandmother at fifty-four, believes in an athletic life. She completed a bicycle tour of 2,400 miles through the Dominion and recently caused a sensation by establishing a woman's walking record of eighteen days from Melbourne to Sydney.

STRANGE AS IT SEEMS

—By John Hix

Sarah Josepha Hale is America's own "first lady of achievement." Crowded into her busy career, which was not started well until she was past forty and a widow, were activities which were to be the foundations of many of our institutions and customs of to-day.

She campaigned for intellectual advancement of women and fought to give them property rights, physical training, better pay, instruction in domestic science, and positions as teachers in schools. Vassar College owes its foundation in part to Mrs Hale.

It was she who almost singlehanded fought the long battle for recognition of Thanksgiving Day as an American holiday, and she raised the money for Bunker Hill monument. The movement to make Mt. Vernon a national shrine had lapsed to obscurity when Mrs. Hale rescued it. In civic activities she was a successful advocate of elementary education, day nurseries, public playgrounds, civic health, and law against child labor. She sponsored the first medical missionaries, organized the Seaman's Aid Society—all these things she did, and still had time to write a score of books and 100 poems, among them one of the best known in the country—"Mary Had a Little Lamb."

Hydrogen is lighter than air, and when it is "poured" into a container the container is inverted. As the hydrogen enters it rises to the top, displacing of water. In this way the container is first filled with water, then inverted while the opening is held under water. Hydrogen is bubbled up through the water into the inverted container, and as it rises it displaces the water.

To-morrow: The Phantom Inspiration.

WOLVERINES MAKE TRIP

Halifax Hockey Champions Will Represent Canada at Olympic Games

Halifax, Nov. 7.—Halifax Wolverines, Allan Cup holders, will not operate in the Maritime Hockey League this season but will represent Canada at the Olympic Games providing sufficient funds are obtained to finance the club, Manager Jack Conn announced yesterday evening.

Noting the Olympic committee provided for only transportation and living allowances, the harassed manager put it directly up to "the provincial government, the city and merchants" to support the champions.

"If funds are available by January 1, 1936, when the team must be organized if it is to play in the Olympics," he said, "the Wolverines, augmented by certain players selected by the Olympic committee, will begin a tour of Canada and the eastern United States to attain the necessary physical condition and team play to make a creditable showing.

"Three of last year's team, Frank Graham, Frank Lavigne and Mickey MacGlashen decided yesterday to accept offers to play with the former Wolverine coach, Red Stuart, at Frood Mines, Northern Ontario.

NO LEAGUE TEAM

"With the departure of Owen Lennon for London, Ont., and Ronald Hudson to Detroit, it is impossible with the remaining players to enter a team capable of providing adequate competition for Saint John and Charlottetown, and the players to be added for the Olympic trip will not be eligible to play in the Maritime League.

The provincial government has granted $1,000 towards this end and Premier Angus L. Macdonald is enthusiastically behind the idea and feels the Wolverines must represent Canada at Berlin.

"I wish to thank Premier Macdonald for his invaluable assistance in holding the team together since last season and feel sorry indeed that his confidence in the team as a whole has been violated by several of the players."

With the departure of Hudson, Lennon and MacGlashen, Manager Conn lost the first-string forwards of his Allan Cup team, and with Graham and Lavigne backing out he lost his defence.

Still on the line-up were "Daddy" Bubar, veteran netminder; Captain Ernie Mosher, Vince Ferguson, Chummie Lawlor, Reg Shields, Everitt Porteous and Mark McTaggart.

BOXING

New York—Abe Feldman, 182½, New York, stopped Johnny Krieger, 169½, Jersey City, four.

Utica, N.Y.—Bushy Graham, 129½, Utica, outpointed Eddie Zivic, 133, Pittsburgh, eight.

Jersey City—Wildcat O'Connor, 144, Carbondale, Pa., and George Washington Salvatore, of Fort Worth, Texas, drew, ten.

Cincinnati—Freddie Miller, 129, Cincinnati, National Boxing Association featherweight champion, outpointed Claude Warner, 128½, Los Angeles, ten non-title.

WRESTLING

Trenton, N.J.—Serge Kalmikoff, 240, Russia, defeated George Koverly, 218, California, Koverly thrown out of ring and injured.

Cleveland—Everett Marshall, 202, Colorado, defeated John Evko, 218, Kansas City, Evko injured, unable to continue.

Columbus, O.—Charley (Midget) Fisher, 174, Butternut, Wis., threw Stanley Buresh, 177, Australia, 50.27.

Holyoke, Mass.—Yvon Roberts, Montreal, threw Tom Rae, South Madley, Mass., 25.46.

Los Angeles—Gino Garigaldi, 215, New York, tossed Al Bisigano, 205, Italy, two out of three falls.

Portland, Ore.—Ted Cox, 219, Lodi, Cal., beat Babe Zaharias, 220, Pueblo, Colo., straight falls.

GOLF TEAMS IN DEADLOCK

Union Club Squads Battled to Draw at Victoria Golf Club Yesterday

Teams representing the president and vice-president of the Union Club met at the Victoria Golf Club yesterday and finished in a deadlock after having captured three matches each and halving another. The final score was 6½ to 6½.

Results, with the president's squad first mentioned, follow:

G. H. Barnard and R. H. Pooley 1, G. H. Stevens and Charles E. Wilson 0.

J. L. Mara and J. W. Ruggles 1, J. E. Goldring and A. T. Goward 0.

W. T. Barrett and George Hall 1, M. J. Keys and J. D. Balfour 0.

F. M. McGregor and T. O. Mackay 0, J. D. Laurie and J. H. Wilson 1.

D. A. Hogg and F. Nation 0, R. W. Gibson and G. W. Allen 1.

W. C. Merston and W. H. Molson 0, L. C. Boyd and J. D. Hunter 1.

R. H. Edgell and W. P. D. Pemberton 1, Hew Paterson and J. A. Rithet 0.

N. W. Whittaker and H. Henderson 0, H. Husband and W. F. Munro 1.

J. W. Spencer and E. W. McMullen 0, J. H. King and F. E. Winslow 1.

H. G. Wilson and C. A. Boyd ½, T. S. Pherson and J. H. D. Henson ½.

R. V. D. Guthrie and H. C. Morris 1, J. H. Norton and A. J. Garesche 0.

W. L. McIntosh and J. H. Beatty 1, R. F. Castle and B. W. Paul 0.

J. M. Nicol 0, R. H. B. Ker 1.

ABE FELDMAN WINS

New York, Nov. 7.—Abe Feldman, 182½, New York, a leading contender for the light heavyweight championship now held by John Henry Lewis, stopped Johnny Krieger, 169½, Jersey City, in the fourth round of a ten-round feature match at Mecca Temple yesterday evening.

Braddock To Show Here This Evening

Heavyweight Boxing Champ Will Appear in Exhibition Bout to Feature Fine Card at Armories; Local Fighters and Wrestlers Meet Outsiders; First Bout at 8.30

"In this corner James J. Braddock, heavyweight champion of the world." That's the announcement that will be made from the ring at the Armories to-night when the ruler of the big boys appears in the headline attraction of a monster boxing card being promoted by Tommy Drysdale under the patronage of the Canadian Scottish Regiment and Fifth Brigade. The first bout will be at 8.30 o'clock.

Braddock and his party arrived from Vancouver this afternoon by boat, and were met by a large delegation of local fans, officers of the two regiments and newspapermen.

It is hoped to get Braddock to agree to box one round each to-night against Albie and Jumbo Davies, well-known Victoria battlers. At the present time the champion is scheduled to go three or four rounds with Jack McCarthy, Boston heavyweight, who is a member of his party.

Owing to the fact that Braddock and his party have to catch the Vancouver boat at midnight, the champion will go on before the last two boxing bouts.

COMPLETE CARD

The complete card for to-night follows:

BOXING

Three rounds—James J. Braddock vs. Jack McCarthy, Boston.

Four rounds—Rudy Holstein vs. Dynamite Jackson, Seattle.

Five rounds—Rex Carey vs. Duke Heilkiniki, Seattle.

Five rounds—Bobby Parker vs. Joe Brown, Vancouver.

Three rounds—Red James vs. Doug Leask.

WRESTLING

Four rounds—Bing Quong vs. Al Garnot.

Three rounds—George Lowe vs. Scotty McKay, Vancouver.

Three rounds—Louis Newman vs. Bill Kohnke, Vancouver.

Vancouver, Nov. 7.—James J. Braddock, world heavyweight champion, danced and bobbed through a three-round exhibition bout with Jack McCarthy, Boston, here yesterday evening, to delight a crowd of 3,000.

The champion showed amazing agility as he roughed it up occasionally with his opponent, holding him off with his left and punching him almost at will as he chased him around the ring.

While hardly resembling a bona-fide fight, the battle amused the fans. Braddock drew applause when he took a number of punches to the midriff as the final bell rang, showing his ability to absorb punishment.

In the main event, Alan Foston, 135, Vancouver lightweight, took a decision over Eddie Spina, 134½, Portland, after taking a nine-count in the seventh and losing the third by a foul punch.

"Sad Sam" Jones Given Release

Chicago, Nov. 7. — Samuel Pond Jones, better known in baseball as "Sad Sam," was given his unconditional release to-day by Chicago White Sox.

The veteran right-hander, oldest regular in baseball at the age of forty-five, may be able to come back with some other club, but if he decides to quit, he will have left behind a great longevity record for other future baseball greats to shoot at. "Sad Sam" has pitched through twenty-two consecutive seasons in the American League, serving with Cleveland, Boston, New York, St. Louis, Washington and Chicago.

SOCCER TEAMS ARE SELECTED

Scotland and Ireland Announce Line-ups For Big Match November 13

Belfast, Nov. 7.—For its match against Scotland at Edinburgh November 13, Ireland is making five changes in the team that lost to England 3 to 1 on October 19. Scott, Belfast Celtic, is retained in goal but otherwise the defence shows much alteration.

Scotland's team announced yesterday shows only one change from the side that drew 1 to 1 with Wales on October 5.

The teams:

Ireland—Scott, Belfast Celtic; Cook, Everton and Fulton, Belfast Celtic; McCullough, Manchester City; Jones, Linfield and Mitchell, Chelsea; Duggan, Leeds United; Stevenson, Everton; Bambrick, Chelsea; Doherty, Blackpool; Kelly, Derry City.

Scotland—Jackson, Chelsea; Anderson, Hearts; Cumming, Partick Thistle; Massie, Hearts; Simpson, Glasgow Rangers; Hastings, Sunderland; Delaney, Celtic; Walker, Hearts; Armstrong and Mills, Aberdeen; Duncan, Derby County.

ARGONAUTS TO USE TAYLOR

Star of Two Seasons Ago Will Play in Grid Game Saturday Against Ottawa

Toronto, Nov. 7.—Toronto Argonauts, still favored as highly as any team to win the eastern football championship, will have a pinch-hitter on the bench when they face Ottawa Rough Riders in a Big Four game here Saturday. A fellow by the name of Jack Taylor, who hasn't been in the lineup this year.

It is the same Taylor whose terrific bursts of speed carried him around the ends and through broken fields two years ago, that put him on the all-eastern team and which, to a great extent, made Argonauts Canadian champions. He's coming back because the Scullers need him.

Argos must defeat Ottawa here Saturday and then at the capital the following Saturday to assure themselves of the Big Four title. The 21 to 8 beating they took from Hamilton Tigers last week left the Tigers only one game behind and the Bengals are favored to beat Montreal Wheelers twice.

GREAT RUNNER

Taylor can't forward pass like Tony Rosso or even punt like the iron-legged Tony, but he can run the ball like all get-out. If the 185-pound ace, who retired at the start of this season for business reasons, gets in one long run against Ottawa, the Scullers will be satisfied.

These Big Four games—Ottawa-Argos and Montreal-Tigers—will share Saturday's football headlines with the McGill-Queen's struggle at Kingston. A Queen's victory over the Redmen will send the tricolor back to Varsity Stadium for a sudden-death play-off with the unbeaten University of Toronto team.

Varsity finished its schedule at London against the Western Mustangs. The O.R.F.U. schedule will be finished at Hamilton where Toronto Balmy Beach must defeat the Cubs to qualify for a two-game playoff against Sarnia Imperials.

U.S. Ball Team Loses in Japan

Tokio, Nov. 7.—Under a shower of volcanic ash, which turned the afternoon into twilight, a barnstorming United States amateur baseball team opened its Japanese tour by losing 5 to 4 here yesterday to Meiji University.

The volcanic ash from a violent eruption of famous Mount Asama caused weird light effects that were almost as hard on the players as the ashes that got into their eyes. The shower was so thick spectators covered their heads with handerchiefs and newspapers. The volcano contributed to Pierce's ineffectiveness on the mound and his retirement in the sixth inning.

Large Entry List For Golf Tourney

It was announced yesterday that many entries are being filed for the fourth annual Remembrance Day golf tournament, to be staged Monday at the Uplands Golf Club. It is expected that one of the largest lists of golfers in history will tee-off. Those wishing to enter are asked to communicate with Walter Gravlin, club pro, or John Caven, secretary.

CAGE OFFICIALS ORGANIZE

Seattle, Nov. 7.—Seattle basketball officials yesterday organized themselves into the Pacific Northwest Basketball Officials' Association, with Stan Riddle as president. Heretofore there have been two associations here.

Hudson's Bay Retain Lead In Wednesday Football Race

Defeat Navy By Odd Goal After Bitter Struggle

Score Is 2 to 1 in Feature Clash; James Bay Turn Back Kresges

SAANICH UNITED BEAT SPENCERS

Hudson's Bay, James Bay Wanderers and Saanich United registered wins in yesterday afternoon's Wednesday Football League matches. The first named marked up a hard-fought 2 to 1 decision over the Navy at the Athletic Park to retain their four-point lead at the head of the standings. At Beacon Hill the Wanderers defeated Kresges 2 to 0, while at Heywood Avenue the young Saanich eleven whipped Spencers 4 to 3.

The Hudson's Bay-Navy engagement saw two fast elevens in action. For the first twenty minutes play swung from end to end with Baxter and Mundie, the two goalies, turning in some great work to keep their nets clear.

The opening goal of the match came when Wally Stewart, Bay's winger, gained possession, and after carrying the ball right into the goal mouth, drove a fast shot past Mundie. The departmental store squad continued to hold the upper hand, but the Navy backs, Whyte and Dovey, broke up all other attacks and half-time found no change in the score.

SECOND HALF

With the start of the second half the Navy worked hard to get the tying goal, and Watt, Marr and DeCosta went in several shots that kept Baxter busy. After twenty minutes the Bays broke away, and Stevens took a pass from Barnswell to register the team's second counter.

The Navy never stopped trying, and their efforts were rewarded when Robinson, centre-half, beat Baxter with a sizzling drive from Walker's corner kick. For the remainder of the match the Navy kept up the pressure, but the Bays were able to protect their lead.

D. McMillan refereed.

The teams follow:

Hudson's Bay—Baxter, O'Connell, Wyatt, McConnell, Kennedy, Oakman, Fish, Robinson, Barnswell, Stevens and Stewart.

Navy—Mundie, Whyte, Dovey, Hibbert, Robinson, Hutton, Bennallack, Watt, Marr, De Costa and Walker.

SAANICH WINS

A driving offensive, in which all players but the goalie participated, brought Saanich United to a 4 to 3 upset victory over Spencers.

The suburban boys had set up a two-goal lead early in the first half, and lost it when the teams opened the second half in a 2 to 2 tie. The Saanich squad again went ahead fifteen minutes from time, but Spencers equalized to make the score 3 to 3 before the United launched its final attack to score the deciding tally.

Playing with only ten men, Saanich United scored early in the game, with R. G. Smith accounting for two markers.

TIE UP SCORE

Mail put the ball in from a corner kick by Luxton, as the departmentals entered the fight, and Lloyd Cann, shifting from the back division to centre forward, shot in the tying counter before the teams reached the rest interval. The arrival of R. Smith brought Saanich to full strength just before half time.

Neither team was able to score during the first half hour of the second canto.

Fifteen minutes from time Dick Bradley handled to save a sure marker when Stewartson, Spencer's goalie, was caught out of position. Moir took the resulting penalty kick for Saanich and banged the ball home to put the United ahead again.

Collins tied up the score shortly after at the end of a prolonged drive by Spencers.

FINAL EFFORT

A short time before the final whistle, Newell booted the ball out of Stewartson's hands into the goal for the deciding tally after his team mates had gone down on a combined rush. Spencers' final attempts to knot the count failed as O'Connor between the sticks for Saanich turned away several good efforts.

Shrimpton refereed and the teams were:

Saanich United—O'Connor, Travers, Sparks, Alcock, Moir, Stonier, Brown, R. G. Smith, Constable, D. Newell and R. Smith.

Spencers — Stewartson, Munroe, Knapp, L. Bradley, Chapman, I. Bradley, Clarke, Mail, Cann, Collins and Luxton.

SURPRISE VICTORY

Pushing across two markers in the first half, Tommy Belford, clever centre forward, was the star as James Bay Wanderers beat Kresges 2 to 0.

James Bay opened the scoring about ten minutes after the start of play when Belford dribbled the ball past Kresges's fullbacks to work his way close to the goal mouth and beat McMillan with a well-directed shot to the corner of the net.

Kresges staged a number of dangerous rallies from centre, but their shooting attempts were erratic, and Sadler, James Bay Wanderers's netminder, cleared all shots.

Just before the half-time whistle, the Wanderers pressed heavily, and a fine combination play between Patterson, outside right and Belford, resulted in Belford pushing a low one past McMillan. The rest period score stood 2 to 0.

Due credit should be extended McMillan and Sadler, opposing goalies, who turned in a fine exhibition in their respective goals and accounted for the scoreless second half. It was McMillan's first appearance in the Kresges net, and he handled himself like a veteran.

F. Saunders refereed. The teams follow:

James Bay Wanderers — Saddler, Thame, Gelling Bourne, Fieldhouse, Roskamp, Patterson, Stirrup, T. Belford, White and Ball.

Kresges—McMillan, Jack, T. White, D. White, A. McBride, M. McBride, Hall, Coates, Duncan and S. Hill.

MILLER WINS BY DECISION

Featherweight Champ Gains Unpopular Nod Over Claude Varner

Cincinnati, Nov. 7. — Freddie Miller, National Boxing Association featherweight champion, was awarded a close decision over Claude Varner, Los Angeles, in a ten-round battle yesterday evening at Music Hall. Miller's title was not at stake.

The verdict did not meet with the approval of the spectators, the majority of whom booed it lustily.

Both boxers tried hard in the first five rounds—Varner trying to catch up with Miller and the latter trying to keep away. Less than five solid blows were landed in that period, three of them sizzling rights to the champion's chin, while the latter halted long enough to score with a sharp left uppercut to the body.

From the sixth to the finish they mixed freely, with Miller trying to get Varner out of his crouch, shooting uppercuts that found the mark, and taking occasional short rights to the head.

Miller weighed 129 and Varner scaled 128½.

HARDNESS MEASURED BY DIAMONDS! Yes, square cut diamonds pressed against Gillette steel, measure its hardness with absolute accuracy. That's one reason why Gillette "Blue Blades" never vary in quality. Every blade gives you a perfect shave. Try them.

Highest Quality Positively Guaranteed

GILLETTE BLUE BLADES
NOW 5 FOR 25¢ — 10 FOR 50¢

BIG BROTHER BEAR DEFEATS BRUIN

Before a near capacity crowd of 95,000 rabid fans, California's football team defeated U.C.L.A., 14 to 2, on a slippery Los Angeles Coliseum field. The victory gave the Bears an undisputed Pacific Coast conference lead. A stirring bit of action caught by the photographer shows Fred Funk, Bruin right half, receiving a pass for a substantial gain. Cotton of California, No. 64, is making the tackle while No. 20, Schell of the Bruins, and No. 22, Bob Brittingham of California, rush into the play.

Dominoes In Good Cage Performance

Victoria's Leading Basketball Squad Easily Outscores Three Senior B Outfits in Exhibition Series; Pantorium Women and Kingham-Gillespie Victors

1935-36 edition of Victoria's Canadian basketball champions, now performing under the name of the Dominoes, made its local debut at the Victoria High School gym yesterday evening and after sixty minutes of play left a favorable impression with the fans. The former Blue Ribbons, playing three twenty-minute periods against the Tillicums, Hoyle-Brown and Lake Hill, scored seventy-nine to twelve points for their opposition.

In the other two fixtures Pantorium women defeated Kresges 24 to 12 and Kingham-Gillespie accounted for Hoyle-Brown 24 to 20 in an intermediate A boys' engagement.

Aggregate scoring honors for the Dominoes went to Art Chapman, elongated centre, who got twenty points against the three clubs, five against Tillicums; eight against Lake Hill and seven against Hoyle-Brown. Albert Martin and Axel Kinnear, newcomer to the squad, shared second place, each with fifteen points. Chuck Chapman and Jack Mottishaw, another recruit, scored eight apiece.

In the opening period against the Tillicums the Dominoes won 28 to 4. The second performance against Lake Hill saw the Canadian champs lead 32 to 2 and in the final session with Hoyle-Brown the Dominoes were good enough to win 19 to 6.

MAKES PRESENTATION

Before the opening of the exhibition series Alderman James Adsen presented sweaters, the gift of local fans by public subscription, to members of last year's Blue Ribbons. John Johnson, president of the Dominoes Club, was introduced to the fans, along with Dave Nicol, the new manager.

In the women's game the Pantorium forged into a seven-point lead in the first two quarters and were always out in front.

The intermediate A boys' fixture saw Kingham and Gillespie come from behind a 13 to 8 deficit at half-time to win in the final half.

Alan LeMarquand refereed.

The teams and scores follow:

Pantorium—Bethel 6, Trotter 3, M. Peden 1, L. Sparks 6, I. Miles, Taylor, Purdy and E. Peden 8; total 24.

Kresges—V. Hannan 2, D. O'Connor 4, B. Crosby, I. Milliken, V. Hall 2, M. Wells and J. Trotter 4; total 20.

Kingham-Gillespie—Dale, Edge 5, Phillips, Turner 9, Berry 2, Barber 8, Allen and O'Connell; total 24.

Hoyle-Brown—Ritchie, Sparks 6, Hornsby, Demstedt, Hughes, Price 4, Vout 6, Passmore 2, Wilson 2, and Crowe; total 20.

Dominoes—Andrews 6, Martin 7, Goldsmith 2, Kinnear 2, A. Chapman 5, C. Chapman 2, and J. Mottishaw 4; total 28.

Tillicums—Hill, Petticrew, Bradley, Moore, Bourne, Sutton and Woods 4; total 4.

Dominoes—Andrews, Martin 8, Goldsmith 4, Kinnear 12, A. Chapman 8, C. Chapman 2, and Mottishaw; total 32.

Lake Hill—Cunninghap 2, Michell, Bates, P. Atkinson, Wellands, Ewing, McKenzie and M. Atkinson; total 2.

Dominoes—Andrews 1, Martin, Goldsmith 2, Kinnear 1, A. Chapman 7, C. Chapman 4, and Mottishaw 4; total 19.

Hoyle-Brown—Caddell 4, Coates, Walker 1, Campbell, Robertson, Levy, Tutman, Elliott and Fleming 1; total 6.

Bowling Scores

OLYMPIC ALLEYS
COMMERCIAL B FIVEPIN LEAGUE

B.C.A.S.A.—G. Butler 473, J. Galloway 763, R. Conway 414, G. Langdon 585, low score 484, handicap 144. Total 2,733.

Colonist Nonpareils—E. Borde 543, R. Turner 594, H. Buckle 451, A. Stokes 502, W. Dunn 558, handicap 99. Total 2,631.

Colonist Nonpareils won two.

Stocker's—W. Richardson 509, W. Rabey 281, W. Brown 498, B. Brown 509, J. Newnham 328, T. Carlow 336, handicap 300. Total 2,762.

Tillicums—D. Donaldson 585, B. Johnston 488, S. Anderson 560, G. Neil 489, E. Davison 420, handicap 138. Total 2,650.

Tillicums won two.

Horseshoe News—J. McLellan 571, T. Abercrombie 579, R. Abercrombie 538, J. Struthers 624, H. Ward 457, handicap 213. Total 2,982.

Gutta Percha and Rubber—A. Longley 627, T. Collins 561, R. Godtel 524, A. Perry 817, H. Williams 679, handicap 216. Total 3,434.

Gutta Percha and Rubber won three.

COMMERCIAL A FIVEPIN LEAGUE

H. O. Kirkham Co.—Mobey 462, McConnan 559, Bryant 542, Jones 624, Yelland 509, handicap 126. Total 2,822.

New Method Laundries—H. Lamb 533, W. Waters 571, S. Swetnam 605, A. Spelier 546, A. Dunderdale 766, handicap 84. Total 3,477.

New Method Laundries won two.

Electrons—C. Ashcroft 264, A. B. Whiteman 478, C. Ireland 531, S. Noels 437, E. E. Cox 528, G. Murphy 112, handicap 306. Total 2,647.

K. of P.—J. Waters 679, M. H. Barry 449, A. Haines 606, George Davies 536, W. Marshall 592, handicap 231. Total 3,096.

K. of P. won three.

W. & J. Wilson—B. Acres 613, H. Campbell 489, B. Terries 563, F. Scutt 659, R. Wood 673, handicap 168. Total 3,170.

B.C.E.R.—L. K. O'Neill 685, W. Beek 512, G. Potts 485, G. Hughes 407, R. Mathews 566, handicap 282. Total 2,937

B.C.E.R. won two.

COMMERCIAL B TENPIN LEAGUE

Scott & Peden B—J. Newton 431, J. Peden 454, G. Todd 424, C. Bruce 418, T. Lambie 534, handicap 264. Total 2,517.

Hustlers—B. Simmons 542, G. Cliff 559, R. Semple 505, H. Woolston 535, R. Elwood 543, handicap 87. Total 2,771.

Hustlers won three.

Northwestern Creamery Ltd.—R. Crawford 491, T. Cole 524, T. Dickinson 372, Ed Mallek 325, G. Oxard 475, F. H. A. Norton 369, handicap 146. Total 2,698.

Macdonald's Consolidated—F. Ray 537, S. Pearce 531, J. Collins 501, J. R. Angus 584, P. Young 614, handicap 195. Total 2,952.

Macdonald's Consolidated won three.

Gyro—McGregor 527, Straith 539, Skillings 407, Lipsey 539, Bowden 551, handicap 204. Total 2,747.

Scott & Peden A—W. Peden 492, E. Goodman 514, E. Wagg 532, W. Humberstone 466, L. McLellan 491, handicap 159 Total 2,654.

Scott & Peden won two.

Gascos—B. Page 562, F. Gibbons 456, W. H. Draper 416, G. Leggett 411, W. Mowat 529, handicap 222. Total 2,596.

Kent's—G. Morley 532, A. Kent 535, N. Parsell 560, W. Fulton 580, D. Benwell 439, handicap 111. Total 2,758.

Kent's won three.

CIVIL SERVICE FIVEPIN LEAGUE

Minerettes—M. Baker 361, B. Pye 232, H. Bolt 304, Mrs. Mackenzie 216, M. Gilliland 293. Total 1,316.

King's Sprinters—Mary Webb 335, E. Hudson 280, Mrs. Miller 265, M. Webb 221, E. Summers 295. Total 1,396.

King's Sprinters won two.

MERRYMAKERS' FIVEPIN LEAGUE

Dinties—A. McKenzie 372, M. Dinsmore 341, R. Hurry 388, C. Murry 367, L. Johnson 335. Total 1,818.

Brownies—E. MacLachlan 369, E. Collins 334, A. Brown 464, J. Boothe 258, H. MacLennan 440. Total 1,865.

Brownies won two.

University Squad In Rugby Victory

Coming from behind in the second half, University School's rugby fifteen scored a 13 to 6 victory over Victoria High School yesterday afternoon in a friendly fixture at the High School grounds. Victoria High held a 6 to 3 lead at half-time, but a sudden rally in the second period by the University side resulting in tries by Friker, Teagle and Barber.

BRITISH SOCCER LEAGUE STANDINGS

Including games of Saturday, November 2

ENGLISH LEAGUE

First Division

	P.	W.	L.	D.	Goals F.	Goals A.	Pt.
Derby County	13	8	3	2	21	11	18
Huddersfield Town	13	7	2	4	21	15	18
Sunderland	13	8	3	2	37	22	18
Middlesbrough	13	6	4	4	36	21	16
Arsenal	13	5	4	4	29	16	14
Stoke City	13	6	5	2	21	20	14
Manchester City	12	6	5	1	19	19	13
Liverpool	13	5	5	3	28	19	13
Birmingham	13	5	5	3	17	21	13
Sheffield Wednesday	13	4	4	5	20	24	13
Bolton Wanderers	12	4	4	4	15	17	12
Wolverhampton W.	13	5	6	2	24	23	12
West Brom. Albion	13	5	6	2	25	25	12
Chelsea	13	5	6	2	19	25	12
Brentford	12	4	5	3	18	16	11
Portsmouth	12	4	5	3	16	21	11
Blackburn Rovers	12	5	6	1	20	25	11
Everton	13	4	6	3	24	20	11
Leeds United	13	3	5	5	13	20	11
Grimsby Town	12	5	7	0	19	26	10
Preston North End	13	4	7	2	16	23	10
Aston Villa	13	1	8	4	21	40	6

Second Division

	P.	W.	L.	D.	Goals F.	Goals A.	Pt.
Leicester City	13	9	3	1	30	18	19
Tottenham Hotspurs	13	8	3	2	33	15	18
Blackpool	14	7	4	3	31	21	17
Manchester United	13	7	4	2	19	9	16
Doncaster Rovers	13	7	4	2	21	21	16
Charlton Athletic	13	6	4	3	23	17	15
Southampton	13	6	4	3	17	14	15
Newcastle United	12	6	4	2	27	22	14
Bury	13	5	4	4	19	17	14
Plymouth Argyle	12	6	5	1	25	17	13
Fulham	13	4	4	5	25	20	13
Sheffield United	13	5	6	2	22	22	12
West Ham United	13	5	6	2	25	27	12
Swansea Town	13	4	6	3	24	31	12
Burnley	13	4	6	3	16	21	11
Bradford	13	4	6	3	18	25	11
Barnsley	13	4	6	3	20	29	11
Nottingham Forest	14	4	6	4	19	25	11
Bradford City	13	2	5	6	14	20	10
Port Vale	13	4	7	2	19	32	10
Norwich City	13	3	8	2	18	25	8
Hull City	13	3	8	2	15	30	8

Third Division (Southern Section)

	P.	W.	L.	D.	Goals F.	Goals A.	Pt.
Reading	13	10	3	0	26	15	20
Crystal Palace	14	8	4	2	33	27	18
Coventry City	13	6	2	5	32	11	17
Bournemouth	13	6	2	5	21	13	16
Torquay United	14	6	4	4	27	26	16
Luton Town	13	6	4	3	25	13	15
Clapton Orient	13	6	5	2	19	16	14
Bristol City	13	6	5	2	14	13	14
Queen's Pk. Rangers	13	5	5	3	26	22	13
Gillingham	13	5	5	3	22	19	13
Notts County	13	4	4	5	19	18	13
Watford	13	4	4	5	15	16	13
Millwall	13	4	4	5	14	29	13
Southend United	13	4	5	4	26	20	13
Swindon Town	13	4	5	4	20	19	12
Bristol Rovers	13	4	5	4	22	25	12
Newport County	13	4	5	4	20	36	12
Cardiff City	13	4	5	4	17	19	12
Northampton Town	14	4	7	3	26	28	11
Brighton & Hove Al.	13	4	7	2	26	28	10
Aldershot	13	4	7	2	11	24	10
Exeter City	14	1	10	3	19	31	5

Third Division (Northern Section)

	P.	W.	L.	D.	Goals F.	Goals A.	Pt.
Tranmere Rovers	13	8	1	4	22	12	20
Lincoln City	13	7	2	4	31	13	18
Chester	13	6	3	4	30	14	16
Chesterfield	12	7	1	4	26	10	18
Walsall	13	6	4	3	26	18	15
Halifax Town	13	6	4	3	18	14	15
Oldham Athletic	14	6	5	3	29	24	15
Rotherham United	13	5	4	4	22	16	14
Carlisle United	13	4	4	5	15	12	14
Stockport County	14	6	6	2	23	21	14
Barrow	13	5	5	3	21	17	13
Accrington Stanley	13	6	6	1	18	28	13
Wrexham	14	5	7	2	21	31	12
Crewe Alexandra	13	5	6	2	18	25	13
Hartlepool United	13	5	6	2	18	19	12
Rochdale	12	4	5	3	16	25	11
Darlington	13	5	7	1	22	28	11
York City	13	5	5	3	18	25	11
Mansfield Town	13	4	6	3	19	30	11
Gateshead	13	3	6	4	17	24	10
Southport	13	3	9	1	11	32	7
New Brighton	13	2	9	2	15	32	6

SCOTTISH LEAGUE

First Division

	P.	W.	L.	D.	Goals F.	Goals A.	Pt.
Aberdeen	15	13	1	1	44	20	27
Celtic	14	12	1	1	41	15	25
Rangers	14	9	1	4	47	20	22
Hearts	15	9	4	3	40	25	19
Hamilton Academ.	15	7	4	4	32	23	18
Motherwell	15	6	3	6	32	27	18
St. Johnstone	15	7	7	1	26	40	15
Third Lanark	14	6	6	2	24	25	14
Partick Thistle	15	6	7	2	28	27	14
Queen's Park	15	5	6	4	24	37	14
Dunfermline Athletic	15	4	6	5	27	32	13
Dundee	15	4	7	4	32	37	12
Queen of South	15	4	7	3	19	26	12
Arbroath	15	5	8	2	18	26	12
Kilmarnock	15	4	8	3	29	30	11
Airdrieonians	15	4	8	3	27	37	11
Albion Rovers	15	5	9	1	27	37	11
Ayr United	15	5	9	1	19	33	11
Hibernians	15	4	8	3	22	36	11
Clyde	14	2	8	4	15	28	8

Second Division

	P.	W.	L.	D.	Goals F.	Goals A.	Pt.
St. Mirren	13	11	2	0	43	11	22
Falkirk	13	9	2	2	35	9	20
St. Bernards	13	8	3	2	49	24	18
Morton	13	7	2	4	29	15	18
Alloa	13	8	4	1	27	22	17
East Stirlingshire	13	6	5	2	29	23	14
Dundee United	13	5	4	4	26	30	14
Cowdenbeath	13	6	6	1	33	18	13
Stenhousemuir	13	6	6	1	20	36	13
Edinburgh City	13	5	6	2	21	28	12
Dumbarton	13	4	6	3	24	31	11
Forfar Athletic	13	4	6	3	20	29	11
Montrose	13	5	7	1	22	32	11
East Fife	13	3	6	4	26	33	10
Leith Athletic	13	4	7	2	19	30	10
King's Park	13	4	7	2	12	39	10
Raith Rovers	13	3	9	1	21	37	7
Brechin City	13	1	11	1	16	43	3

Wrestlers To Show Saturday

Fine Card Announced For Tillicum Gym; Two Newcomers in Action

Wrestling will return to the Tillicum gym on Saturday evening, after a lapse of one week, with a fine card arranged. In the main event over eight ten-minute rounds Rebel Russell, former All-American football player, will engage Hans Schroeder, latest German star.

The semi-windup scheduled to go five eight-minute rounds, will see Mike Strelich, popular Slav performer, up against Ivan Managoff, Russia.

Two weeks ago Schroeder made his first appearance in Victoria, and scored a two out of three fall decision over Babe Zaharias, tough customer from Denver. Russell will be making his debut here, but comes with a fine reputation. In a recent match at Seattle he defeated Strelich.

The semi-windup will see the return of Managoff after a long campaign in eastern rings. Strelich is well known here and has scored a number of victories in the local ring.

A local preliminary will complete the programme.

Juvenile Soccer Matches Billed

Hill's Corner, leading soccer eleven in the Juvenile Football League, will stack up against the Esquimalt Meat Market, Saturday morning, at Victoria West Park, in a league fixture, E. Borde will handle the whistle.

Victoria West Cubs will oppose Wimpy's Capitals Saturday morning at Central Park. S. Thomas will referee. Both kick-offs are scheduled at 10.30 o'clock.

WEEK-END RUGBY REFEREES SET

Benny McMillan, Victoria's latest acquisition to the whistle tooting fraternity, will handle both senior rugby games this week-end, it was announced to-day by J. B. Acland, president of the referees' board.

McMillan will work on the Wanderers-Garrison game at upper Macdonald Park pitch on Saturday and the Fifth Brigade-Canadian Scottish Army game on the same grounds on Monday.

Aubrey Walls is slated to care for the intermediate fixture Monday between the Gunners and the Scottish at Macdonald Park, while Lieutenant-Commander Knowlton will take charge of the Garrison-Navy senior B fixture at Admirals Road on Saturday. John Grant will be in charge of the College-Wanderers Blues battle at Macdonald Park on Saturday.

Revamped Amerks Meet Black Hawks

New York and Chicago Clubs Will Open National Hockey League Season To-night in Windy City; Manager Red Dutton Has High Hopes For Americans

By ELMER DULMAGE

With higher hopes than any of his recent predecessors dared to express, Marvin (Red) Dutton sends his New York Americans against the Black Hawks at Chicago to-night in the opening game of the National Hockey League season. Under Dutton's leadership, Americans figure to have a chance of reaching the play-offs.

It is a fact that only two of the eight teams in the N.H.L. will not reach the play-offs next spring, but so often have the Americans been one of the few left behind that it will be a triumphant campaign for the spangled team if they finish anywhere but fourth and last in the Canadian section.

The husky Dutton will throw an experienced squadron of checkers in front of the fast-skating Black Hawks to-night. And the Hawks may find there is unaccustomed scoring punch in the renovated American machine.

One forward line, for instance, is made up of such oldtimers as Nels Stewart, Harold Cotton and Harry Oliver. To make room for Stewart, who joined the Americans from Boston and Cotton from Toronto, the New York club released Normie Himes and Rabbit McVeigh, also oldsters.

HAS YOUNGSTERS

Dutton is hopeful he kept the right veterans and not the wrong ones to team with his younger front-liners, Sweeney Schriner, Art Chapman, Lorne Carr, Tommy Anderson, Fred Hergerts and Carl Voss. Roy Worters will be in goal with Dutton. Bill Brydge, Al Murray and Joe Jerwa on defence.

It is a question of speed and sustained drive with the Hawks, just as last year. The attack will suffer tonight if Howie Morenz is kept on the bench because of a wrenched back and there will be worries about the defence if Lorne Chabot's injured knee does not permit him to play goal.

Morenz's place would be taken by Eddie Ouellette, star centre of London Tecumsehs, International League team, and Chabot's by Mike Karakas, experienced in the ways of the American Association.

The other six N.H.L. teams will drift into the campaign at intervals with Boston Bruins and the Stanley Cup champions, Montreal Maroons, making a belated start in Montreal on Saturday, November 16.

Norton Captures Golf Tournament

F. H. A. Norton, yesterday won the annual Pacific Club golf tournament, staged at the Colwood Club, when he turned in a fine gross card of 87, which his seventeen handicap reduced to a net of 70.

Turning in a net 72, J. R. Kingham was runner-up, while C. E. Brown took the low gross score with an 85. D. C. Gordon was runner-up with an 86. Special awards went to W. A. McCarter, A. M. Knox and Dr. F. M. Bryant.

BOXING

JAMES J. BRADDOCK
Heavyweight Champion, in Action
TO-NIGHT, 8.30—ARMORIES

6 OTHER GOOD BOUTS Prices—$2.00 (Ringside), $1.65, $1.10, 55¢
Tickets on sale at Empire Realty, Kingham & Gillespie Coal and F. B. Richardson's

Remembrance Day
BUS SCHEDULES
MONDAY, NOVEMBER 11

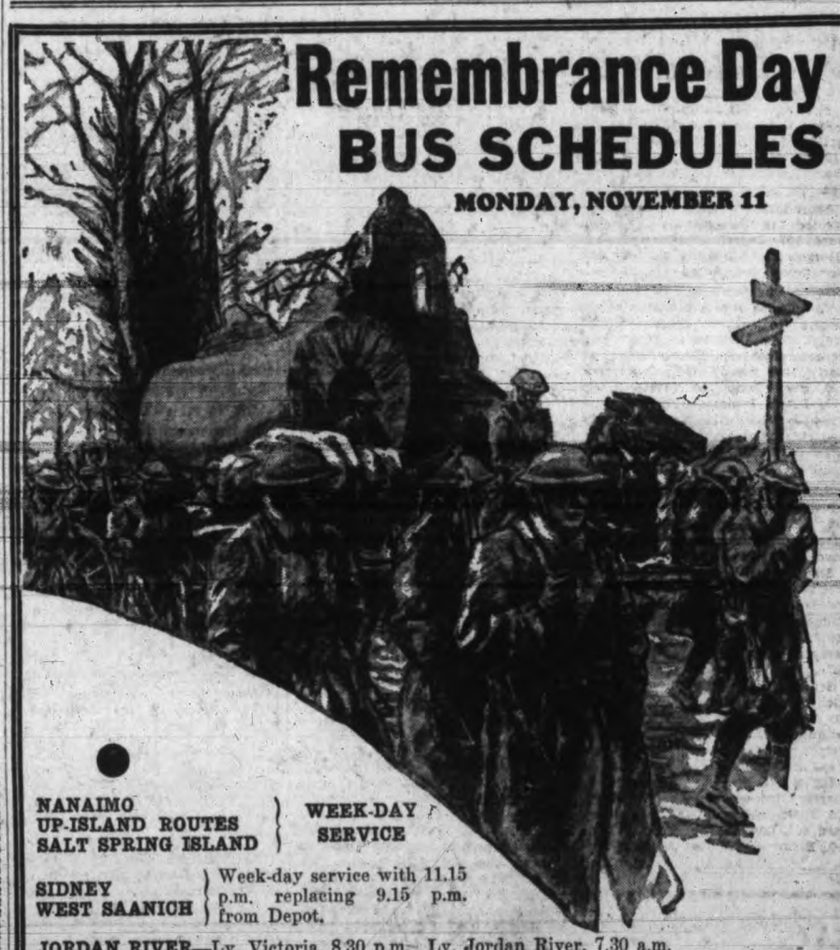

NANAIMO UP-ISLAND ROUTES SALT SPRING ISLAND } WEEK-DAY SERVICE

SIDNEY WEST SAANICH } Week-day service with 11.15 p.m. replacing 9.15 p.m. from Depot.

JORDAN RIVER—Lv. Victoria, 8.30 p.m. Lv. Jordan River, 7.30 a.m.
GORGE, LAKE HILL, AGNES, RALPH, BURNSIDE—Holiday service.
GORDON HEAD—Sunday service with 11 p.m. replacing 9.15 p.m. from Depot
DEEP COVE, CORDOVA BAY, CADBORO BAY, KEATING, OLD WEST ROAD—No service.

WEEK-END EXCURSION BUS FARES

To Island Points Extended for Remembrance Day Week-end
Good Going From Friday Noon, November 8, Until Sunday Midnight, November 10
Final Return Limit, Tuesday Midnight, November 12

Single Fare and a Quarter for the Round Trip

Vancouver Island Coach Lines Ltd.

E 1177 Depot, Broughton St. E 1178

FOOTWEAR
Jas. Maynard Ltd.
649 YATES ST.

Perfumes of Guerlain
Shalimar Perfume, the creation of Guerlain, is recognized as the rarest of French Perfumes. Shalimar has a delicate, lasting fragrance suitable for all occasions. Other Odors of Guerlain . . . L'Heure, Bleue, Rue de la Paix and Liu.
Exquisite French Perfumes of Caron, Coty, Lanvin, Worth, Chanel, Houbigant.
OWL DRUG CO. LTD.
Campbell Bldg. Phone G 2112 W. H. SLAND Manager

SPECIAL!
BOSTITCH GUARANTEED STAPLES FIT ALL STANDARD MACHINES
Regular price, box (5,000), $2.50—SPECIAL price, box (5,000) $2.00
Special discounts on 5, 10 and 20-box lots
Buy your BOSTITCH STAPLE supply now and save money
The Canadian-made Staple
BOSTITCH SALES AND SERVICE
201 Central Bldg. LEONARD B. PARKIN, Manager Phone E 5351

SUNDAY-NITE and HOSTESS FROCKS
SPECIAL
$3.90 $5.90 and $7.90
1324 DOUGLAS DICK'S PHONE E 7552

VICTORIA LIBERAL ASSOCIATION
TAKE NOTICE THAT THE
ANNUAL MEETING OF
THE VICTORIA LIBERAL ASSOCIATION
will be held on
THURSDAY, NOVEMBER 14, 1935, AT 8 P.M.
In the Chamber of Commerce Auditorium, 1119 Government Street, Victoria, B.C., for the purpose of election of officers and committeemen. All persons whose names appear on the membership roll of the Victoria Liberal Association are entitled to vote upon signing the register at the door.
A. H. COX
Secretary, Victoria
Liberal Association
Dated at Victoria, B.C., this 7th day of November, 1935.

Light From The East
FREE PUBLIC THEOSOPHICAL FORUM-LECTURE
By IVERSON L. HARRIS of Point Loma, California
FRIDAY, November 8, 8 p.m., at ROOM 204 JONES BLDG., 715 FORT

Overnight Entries at Tanforan

First race—Six furlongs: Lou Westwood 112, Gentle 103, Flare Up 112, Rolling Shot 115, Nicasio 112, Islip 112, Miroc 114, Road Builder 112, Elect Jessie 112, Our Mortgage 115, Real Certain 112, Buddy Carlos 115.

Second race — Six furlongs: Plum Elected 115, Don Marcus 110, Celtic Bard 107, Dorset 103, Saragon 110, George's Heir 115, Lady Torchilla 108, Red Colors 106, Requiem 112, Nydia 108, Tetra Play 115, First Rap 106.

Third race—Mile and one-sixteenth: Donna Bonita 100, Banker Conard 105, Tedrito 106, Flying Dazzler 110, Princess Val 107, Blow Away 103, Early 107, Nukoy 106, Coppertown 106, Buen Tono 106, Crystal Image 110, Peace Princess 107.

Fourth race—Five furlongs: Answer True 108, Heroakel Conard 100, Kootenay Belle 101, Speedy Return 104, Blaze Home 108, Fresno 107.

Fifth race—Six furlongs: Dickey Boy 105, Peggy George 106, Swift Guess 110, B Eighty 109, Volskeet 110, Blind River 110, Fletus 110, Hadage 118, Love Us 108, Wee Santa 115.

Sixth race—One mile: Ch. Evergreen 109 Old Lady 109, Paris Leave 104, Laura Clay 110, Miss Garnier 105, Jillion 113, Silver Dime 107, Ida S 109, San Ramon 105, Mrs. Let 106, Seraphic Knight 110, Battling Knight 107.

Seventh race—Six furlongs: Willie Klein 105, Fluent 103, Drastic Rose 105, Miss Sage 110, Jeanette K. 106, Knights Cap 105, Mucker 109, Chatterly 113, Midson 107, Shasta Fire 111, Lucille K. 102, Gerard 118.

Eighth race—One Mile and one-quarter: Sedreg 106, Eleanor's Choice 106, Entice 101, Lieut. Kelly 104, Leeward 101, Dawn Breeze 109, Bill Bane 110, Broad Royal 109, Miss Doublet 100, Afridi 110, Lanty Boy 109, Ella Madelaine 106.

Overnight Entries For Arlington Downs

First race—Waggoner Course: Sleep Along 115, Zaribi 112, Imperial Play 112, Buck Private 112, Otravez 112, Miss Sunset 112, Always Blue 112, Epiwitch 112, Charlesadee 115, Rudolp Lad 115, Gypsy Flame 112, My Prisoner 115.

Second race — Waggoner Course: Princess Queen 108, Edith W. 104, Bartering Kate 105, Felawake 103, Defier 111, Attraction 104, Teeter Totter 101, High Clover 106, Helios 111, Primer 108, Snorky 113.

Third race—Waggoner Course: Carbinescomet 101, Jaz Age 115, Lone Knight 109, Her Gold 110, Full Tilt 115, Lo 102, Our Prince 101, Baby Sweep 108, Gibby's Choice 112, Informal 103, Wise Revue 101.

Fourth race — Waggoner Course: Blue Day 113, Amy Cooper 107, Flagbearer 110, Ikard 117, Chief's Ranger 112, Terrier 113, Well Built 110, Fayette Prince 113, More Anon 113, Irish Wake 112, Gypsie Chief 111.

Fifth race—Six furlongs: Drombo 110, Sea Eagle 110, Leonard Wilson 107, Miss Webb 104, Beverly Hills 101, Moratorium 109.

Sixth race—Six furlongs: Pitter Pat 107, Charlie Jr. 102, Good Cheer 101, Glyndon Belle 96, El Bandido 108, Bemine 104, Dozana 96, High Hand II 102, The Jurist 98, My Blonde 96, Odd Blue 101.

Seventh race—Mile and one-sixteenth: Julia Grant 106, Zone 113, Mint Demie 110, Sweetman 113, Mynah 110, Erech 113, Little Cynic 107.

Eighth Race—Mile and one-sixteenth: Luna Bright 105, Culloden 108, Ricciardo 113, Just Mrs. 105, World Over 102, Rosy Dreams 105, Dunbar 108.

Colwood Hall, Friday
AL REYNOLDS'S BAND
Wilfert's Dance
SEE COMING EVENTS

Increase
YOUR HOME COMFORTS
Decrease
YOUR FUEL BILLS
Line Up
YOUR BASEMENT, ATTIC, ETC.
Keep Out
COLD WINDS and FROST
We Have
THE RIGHT MATERIAL TO ACCOMPLISH THIS
PHONE G 1126 or call at
GARBALLY RD. OFF GORGE RD.
Cameron Lumber Co. Ltd.

PROCEED WITH BUDGET WORK

Preparation of the preliminary draft of next year's estimates continued to engage the undivided attention of D. A. Macdonald, city comptroller-treasurer, to-day as he assembled figures required to determine what sums would be needed in the 1936 budget.

Mr. Macdonald has completed most of the spadework on the preliminary estimates and will start compilation of his data during the week.

The draft will probably be ready for the first meeting of the City Council after November 15.

Victoria County Orange Lodge C100 will meet on Saturday in the Orange Hall, Saanichton. All members are asked to attend as the Provincial Grand Master will be paying a visit.

NEWS IN BRIEF

Resignation of Staff Sergeant A. McNeill of the provincial police was accepted by the government as from October 31.

A North Vancouver district by-law authorizing a $6,000 relief loan from the government was approved by the provincial cabinet to-day.

W. F. Hyslop, 1634 Pinewood Avenue, has been appointed by the Victoria Automobile Club, to secure an increased membership for the club.

The provincial government to-day appointed Dr. Gordon James of Britannia Beach as medical health officer and school health inspector for that district. He replaces Dr. P. M. Wilson.

A general meeting of the Junior Chamber of Commerce will be held Friday evening at 6.15 o'clock in the private dining-room of Speedie's Cafe. Several new members will be welcomed.

Miss Jessie Sisson, assistant manager of the tourist travel department of the Bank of New South Wales, Sydney, Australia, is at the Empress Hotel to-day awaiting the departure of the liner Niagara on Saturday for the South Seas.

The Twentieth Century Liberal Club of South Saanich held a meeting at their headquarters on Douglas Street yesterday evening. Arrangements for their dance on November 8 at Marigold Hall were completed.

Donald W. Swayne was fined $10 when he pleaded guilty in the City Police Court this morning to a charge of failing to keep to the right side of the middle line on an intersection. Roy Manzer appeared as defence counsel.

The annual meeting of Ward Five Conservative Association will be held at the association rooms, Campbell Building, on Friday evening at 8 o'clock. All Conservatives residing in James Bay and Fairfield districts are requested to attend this meeting.

The total bank clearing in the city for the week ended November 7 was $1,991,455, according to a statement issued by the Victoria Clearing House this morning. The figures for the corresponding period last year were $1,685,196.

Hawthorne Circle of the King's Daughters will hold a rummage sale at 1216 Government Street, (next to Diggons) on Saturday morning at 9.30 o'clock. All friends having rummage are asked to leave it at the King's Daughters Rooms by Friday afternoon.

Theft of forty gallons of gasoline from a car and the prowling of several others parked in a vacant lot adjoining business premises of J. E. Anderson, 720 View Street, was reported to city police by Mr. Anderson yesterday. Theft took place last Saturday night.

Plans are being made for a meeting of the original members of the Thirty-second Battalion, C.E.F., with the ultimate object of holding a reunion during the winter. Any information regarding the matter may be had from J. Easton, 906 Hoskin Avenue, Morse Place.

Two new justices of the peace were created by the provincial government to-day. A. W. McKinnell of Lasqueti Island was given a commission for that district and John W. Sharthouse was appointed at Newgate, replacing J. A. MacDonald, who has left the town. The commission of J. E. Armishaw of Sayward as a justice of the peace was canceled.

Harry A. Cooperman was fined $25 in the City Police Court for selling trading stamps to merchants. He pleaded guilty yesterday through his counsel, Roy Manzer, and circumstances of the case were given the court this morning by Inspector J. T. Boulton. Mr. Manzer pleaded for leniency for the accused this morning.

Inspector Hood of the Provincial Police has signified his intentions of co-operating with the Victoria Automobile Club in regard to stopping motorists from parking on the traveled portion of the Island Highway. Captain T. J. Goodlake, secretary of the Victoria Automobile Club, was authorized at the meeting of the Safety Committee held recently, to seek the co-operation of the provincial police in this regard.

The members of the Royal Society of St. George will hold their first gathering of the season this evening at 8 o'clock in the Conservative Rooms, Campbell Building. Dr. J. S. Plaskett will present an illustrated lecture on "England, Scotland and the King's Silver Jubilee." Beautiful lantern slides will be shown and the general public is invited to attend the lecture. Admission will be free and a collection will be taken to defray expenses. Stephen Lloyd, the president, will be in the chair.

Thieves, who robbed the home of R. Livingstone, 1011 Princess Avenue, yesterday evening, ransacking all the rooms, succeeded in finding a Canadian Jubilee silver dollar, according to a City Police report. While investigating the theft police found garden tools and a ladder belonging to Dr. C. N. Westwood, 1015 Princess Avenue, a neighbor. They had apparently been stolen from Dr. Westwood's home and left when the thieves vacated the Livingstone home in a hurry.

Mrs. S. Eastman, 142 St. Lawrence Street, suffered injuries to the back of her head when she was thrown out of a truck in an accident at the corner of Richmond and Leighton Roads yesterday afternoon, according to a city police report. She was a passenger with Mrs. M. E. Sait whose truck was in collision with a car driven by J. R. Appleton, 1790 Chandler Avenue. Mrs. Eastman received preliminary treatment near the scene of the accident and later Dr. George Hall attended at her home.

Gas From Coal Plan Examined

Federal Research Expert Discusses Possibilities With B.C. Minister

If the manufacture of gasoline from coal is proved commercially feasible for this country, the provincial authorities will do everything possible to see that British Columbia coal resources are utilized for the purpose.

This intimation was given to-day by Hon. George S. Pearson, Minister of Mines, who planned to discuss this afternoon the latest developments in the scientific investigation of gas from coal with B. S. Haanel, head of the federal fuel research bureau. Mr. Haanel is on the Coast to attend a mining convention.

Mr. Pearson stated that mines department experts and coal interests here have been closely watching the results of experimentation in the United Kingdom along this line.

From information so far obtained, it is not believed gasoline could be made from coal as a commercial proposition due to costs of manufacture.

Mr. Pearson said he did not think at the present stage of development a government subsidy for a commercial venture would be warranted.

Coming from the coal mining area of Nanaimo, which has been in bad straits for a number of years, the minister, is however, deeply interested. He recently secured a special report through the Agent-General's office in London showing what has been done there.

At the Billingham petrol plant of the Imperial Chemical Industries Limited four tons of coal produce one ton of motor spirit on the average, it shows. The plant cost roughly $27,500,000 and the industry is protected by a minimum 4d per gallon preference granted under the British Hydrocarbon Oils Production Bill. The plant employs sixty of a staff and 1,100 laborers and is expected to give employment to 2,900 miners a year.

START FIGHT AGAINST WAR

Several Speakers Heard at Meeting; Italo-Ethiopian War Has Possibilities

In his description of the "Churches' Attitude Toward War," Rev. C. G. MacKenzie, speaking in support of the Women's League for Social Justice, which held its first anti-war meeting in the Chamber of Commerce auditorium last night, declared there were three root causes for war, the affirmation of the right of possession, the affirmation of the right of a nation and the affirmation of racial superiority.

Mr. MacKenzie declared that the present day world was no different from the old world in regard to injustice, in fact, it was probably a great deal more unjust than the old world. Mr. MacKenzie stated that war was an invasion into the realm of reason and complimented the organization on its courage in taking on so great a task. He said that the season was well chosen for such a movement when the memories of the Great War were felt more than at any other time in the year.

The speaker stated the present conflict in Ethopia was a danger, which, if not dealt with successfully would lead to a greater catastrophe than the last war. He said the last war still left its imprint on the bodies, minds and souls of men.

In spite of present conditions throughout the world, he believed there was, however, a great active love of peace which was making itself evident in such movements as the Women's League for Social Justice.

Mr. MacKenzie said the manufacture of armaments could not be suppressed because mankind would always know how to make them. Therefore the only way to combat the situation was to discourage the use of armaments.

Mr. MacKenzie declared the causes of war were deeply rooted in the present economic, political and social life of the world. To illustrate his point the speaker traced the causes of wars of history.

He sketched the growth of militaristic policy in Italy and pointed out that even in the modern world the desire of war was cherished by the most peacefully seeming nations.

Clive Thomas, another speaker, said there were two great problems confronting the youth of to-day, unemployment and the menace of war. He said that it was the duty of the government to provide a field of opportunity for the youth of the country, and to "give scholarships, not battleships."

He declared the youth of to-day was suffering from the effects of the last war and should take as a slogan, "no work in peace, no conscription in war."

He said that profit was the real cause of war, which could only be termed as insanity. Mr. Thomas declared war could be stopped by the organization of the masses of the people against it.

Also speaking in support of the League for Social Justice D. C. Cloag gave a returned man's conception of the last war and its aftermath of disorder.

Mrs. K. A. Bell appealed to the women of the country to organize against war, declaring it to be a crime against humanity. She stated that pacifistic policy must be active to do any good. She declared the League of Nations to be a menace to peace, because it lulled the people into a false sense of security. The speaker stated that a transformation of the present system must come about to eliminate the causes of war.

Mrs. M. Bateson at the beginning of the meeting told of the objects and aims of the Women's League for Social Justice.

Mrs. A. P. Raymond was in the chair.

Obituary

JAMES ROSS

James Ross, pioneer resident and barber of Port Alberni, died Tuesday evening at the West Coast Hospital. He was fifty-one years old and a native of Dingwall, Rosshire, Scotland.

He came to Canada in 1906 and five years later arrived at Port Alberni aboard the steamer Tees shortly after his marriage in Victoria. When war broke out in 1914, Mr. Ross enlisted with the 72nd Seaforth Highlanders and served for four years.

He is survived by his wife, Mrs. Margaret Ross of Port Alberni, and four children, Christina, Leslie, Douglas and Margaret, all living at home. Three sisters reside in Scotland.

JAMES PORTER CARNDUFF

At his home, 2820 Graham Street, this morning the death occurred of James Porter Carnduff, aged seventy-nine years. Mr. Carnduff was born in Ireland and was a pioneer of Carnduff, Sask., coming to Victoria fourteen years ago to make his home.

He is survived by a brother, Richard Carnduff, at Carnduff, and a nephew and niece, George and Mary Russell, in Victoria; also relatives in eastern Canada and in the British Island. He was a member of the Loyal Orange Lodge and of the Royal Black Preceptory.

Funeral services will be held from McCall Bros.' Funeral Home on Saturday afternoon at 3.30 o'clock, after which the remains will be laid at rest in Royal Oak Burial Park.

WILLIAM PALMERLEY

Tht death occurred at Ladysmith yesterday afternoon of William Palmerley, aged sixty-six years. He was a native of Durham, England, and came to Ladysmith seven years ago. He is survived by his wife, two sons, William and Robert; one daughter, Mrs. R. F. Allsopp, and two grandchildren, all of Ladysmith. The funeral will be held Friday afternoon from St. John's Church, Ladysmith.

NANCY JANE MARSDEN

Many friends were present at funeral services conducted yesterday afternoon for Mrs. Nancy Jane Marsden. Rev. E. M. Cook and Dr. Clem Davies conducted an impressive service, and the remains were laid at rest in the Colwood Burial Park. The following acted as pallbearers: C. H. Swainson, L. Lupton, E. McIntosh, J. Nightingale, A. Hodgkinson and James Bullick.

ALEXANDER M. MacKENZIE

The remains of Alexander M. MacKenzie, Saanich pioneer who passed away Tuesday at his home, are reposing at McCall Bros. Funeral Home. Funeral services will be conducted by Rev. J. S. A. Bastin on Saturday afternoon at 2 o'clock at St. Stephen's Church, Mount Newton Crossroad. Interment will be made in the churchyard.

ROBERT WILLIAM WARD

In the presence of relatives and friends, the funeral of Robert William Ward, who passed away at the family residence, 303 Langford Street, on Monday, took place yesterday afternoon. Rev. G. A. Reynolds conducted the service, during which the hymns "Abide With Me" and "Lead, Kindly Light" were sung, and Mrs. S. M. Morton rendered the solo "Shall We Gather at the River." Many beautiful floral tributes surrounded the casket, which betokened the high esteem held for Mr. Ward. The following acted as pallbearers: A. Godfrey, R. Lendrum, J. W. Martindale, T. W. Gravlin, E. Simpson and G. V. Cross. The remains were laid at rest in the family plot in Ross Bay Cemetery.

ADAH FLORENCE ANTHONY

At the Jubilee Hospital this morning, the death occurred of Mrs. Adah Florence Anthony, of 1624 Monterey Avenue, Oak Bay. Mrs. Anthony was born in London, England, and is survived by one son, John; two daughters, Mary and Winnie, and a daughter-in-law, Isabel, all of this city; also two grandchildren.

Funeral arrangements will be announced later.

ANDREW RICHARD BORROWMAN

Funeral services for Andrew Richard Borrowman, who passed away Tuesday at St. Joseph's, will be conducted to-morrow at 3.30 o'clock at McCall Bros. Funeral Home. Rev. James Hyde will officiate, and interment will be in Royal Oak Burial Park.

CECELIA SYLVESTER

Funeral services for Mrs. Cecelia Davis Sylvester, who passed away yesterday at the family residence, 1716 Fort Street, after a residence in the city of seventy-three years, will be held to-morrow afternoon at 2 o'clock at Hayward's B.C. Funeral Chapel. Rabbi M. Berner will officiate, after which the remains will be laid at rest in the Jewish Cemetery.

SAANICH BEHIND GRADE FOR CREEK

Confirmation of its approval of the proposed grade for Bowker Creek was conveyed to the city in a letter from the Saanich Council received at the City Hall to-day.

Before any plans can progress, Oak Bay will have to state its stand, it was understood.

The city has already approved the grade at which engineers of the three municipalities feel the creek should be set to eliminate to a certain extent at least the danger of excessive floods in the rainy weather.

Pearson Goes To Conference

Labor Minister to Be Fifth Member of B.C. Delegation to Ottawa

British Columbia will be left with a three-man government at the end of this month, with Hon. A. Wells Gray, Minister of Lands, as acting premier.

This is the bare quorum of the cabinet which will be left when Premier Pattullo and four of his ministers journey to the Ottawa conference which opens November 27.

At a meeting of the cabinet yesterday it was decided Hon. George S. Pearson, Minister of Mines and Labor, should accompany the delegation to discuss the important question of unemployment, stated as one of the chief reasons for the conference.

Mr. Pearson said to-day he is having a mass of information assembled relative to the unemployment problem in this province. This has been obtained from a classification of all cases, and when the report is completed, is expected to show that a large proportion of those now drawing relief are not employable. In view of this, Mr. Pearson said, the problem is becoming more one of welfare than of unemployment.

With these figures, the B.C. delegation is expected to press for a works programme, financed with Dominion assistance, to take the place of the present dole system for those who are able to work. The remainder of those on relief could then be definitely classed as welfare cases and handled accordingly.

Premier Pattullo is expected to leave Victoria for the conference earlier than most of the ministers. He has tentatively accepted an invitation to be present, with heads of the other provinces, at the opening of the Royal Winter Fair in Toronto on November 22.

Hon. G. M. Weir, Provincial Secretary, also has health matters to attend to besides his part in the conference.

Attorney-General Gordon Sloan and Hon. John Hart are the others in the delegation.

Chamber Offers Twenty Points

Drive to Sign Up New Members Will Open in City To-morrow

Twenty talking points have been prepared for workers in the one-day drive of the Chamber of Commerce for new members, which will open to-morrow morning.

Those taking part in the campaign will assemble at a breakfast meeting at the Empress Hotel at 8.30 o'clock. From there they will start on a canvass of the businessmen of the city with the object of signing up at least seventy-five new members.

The twenty points will outline recent activities of the Chamber of Commerce and are as follows:

Arranged for the visit and entertainment of John N. Garner, Vice-President of the United States, and members of the Congressional party, en route to the Phillipine Islands.

The establishment of a clearing house committee and donations division to pass on requests made to members for donations and donation advertising. This activity has saved the members of the Chamber of Commerce many times the cost of their membership in the chamber, according to letters received.

Carried on a continuous campaign for the proper repair and maintenance as well as the hard surfacing of the main trunk highways on Vancouver Island.

Are advocating the establishing of Victoria as a unit on the Canadian Radio Commission's chain of broadcasting stations.

Advocated the development of an airport in Victoria.

Efforts to have motion pictures produced in Victoria. One company is now operating in Victoria, with possibilities of another starting in the very near future.

Petitioned the federal government to abolish license fees on radios in automobiles belonging to tourists. Granted.

Advocated, with the Canadian Fisheries Association, for the appointment of a full time Minister of Fisheries.

Appointed representative to act on the British Columbia Cancer Foundation.

Arranged annual goodwill excursion to Salt Spring Island.

Investigated Natural Products Marketing Act and made recommendations after consultation with interested parties.

Collaborated with Canadian Chamber of Commerce in suggesting election of representative board of directors for the Bank of Canada.

Co-operated with the Canadian Pacific Railway Company re the mid-winter golf tournament.

Persistently advocated the lowering of automobile ferry rates between the mainland and Vancouver Island.

When the Canadian dollar was at a discount urged freight charges on imports from the United States be payable in Canadian funds instead of American. Successful.

Co-operated with the Victoria and Island Publicity Bureau in many matters affecting the promotion of tourist travel to Victoria.

Have urged the federal government to construct a federal building for the housing of federal offices under one roof in this city.

Co-operated with the Associated Boards of Trade of Vancouver Island in matters pertaining to the development of the up-island communities.

Strongly opposed the rumored removal of the Meteorological Observatory from Victoria to Vancouver.

Made every effort to prevent the withdrawal of the splendid service between the Atlantic and Pacific ports of the United States and Victoria operated by the Grace Line.

Musical Instruments
For Christmas Gifts

Choose Now From Our Biggest Selection
Throughout the country there is unmistakable evidence that Musical Instruments will be the popular gift this Christmas. We are ready now with a vast new stock. See the display and reserve the instrument you want by making a small deposit.
Guitars from $9.75
Violins from $7.50
Banjos from $16.95
Ukuleles from $2.95
Saxophones from $49.50
Clarinets from $19.50
Piano Accordions from $39.50
Accordions from $5.95
FLETCHER BROS.
(VICTORIA) LTD. 1110 DOUGLAS STREET

THE TRUTH IS!
DIABETES HAS BEEN CURED SINCE 1908
AUTHENTIC RECORDS MAKE THIS STATEMENT INDISPUTABLE
RALPH W. LITTLEFIELD
MINERALIZED FOOD SPECIALIST — BIO-CHEMIST
STUDIO OFFICE, SUITE 100 Hours—12 to 6
HOTEL DOMINION Or By Appointment
"CORRECTIVE DIETS FOR CHRONIC DISEASES"

J. S. McMillan
Posters, Display Cards, Commercial Art, Lettering.
612 View Street
Phone E 5333 Victoria, B.C.

CROSS' MARKETERIA
1312 DOUGLAS STREET—BETWEEN YATES AND JOHNSON
FRIDAY AND SATURDAY SPECIALS
BARGAIN COUNTER MEATS
Pork, shoulder, lb. ..... 12¢
Young Fowl, lb. 15¢ | Lamb Legs, lb. 21¢
Beef Roasts, lb. 10¢ | Bacon, sliced, lb. 25¢
Bologna, sliced, lb. ..... 13¢
FISH
Fresh Cod, lb. ... 9¢ | Halibut, lb. ... 20¢
Fresh Herrings, 3 lbs. ..... 14¢
GROCETERIA SPECIALS
★ AYLMER Orange Marmalade 4-lb. tin ..... 38¢
SODAS Red Arrow, large pkg. 17¢ SPLIT PEAS, lb., 5¢
TEA Perfection, a real good blend, per lb. ..... 38¢
TOMATOES Aylmer, large tin ..... 10¢
FRUITS AND VEGETABLES
POTATOES Westholme Gems ..... 10 lbs. ..... 19¢
★ ONIONS Finest Okanagan ..... 5 lbs. ..... 10¢
LEMONS Good size, juicy ..... dozen ..... 15¢
FREE DELIVERY of Groceries, Fruits and Vegetables, inside City Limits
PHONE G 2631
BUY AT CROSS' AND SAVE!

SAW HELENA AFTER QUAKE

No More Brick Buildings For Montana Capital, Says E. Grummer, Here To-day

How Montana's capital city, Helena, is already turning towards rebuilding the areas wrecked in a month of continuous earth tremors was told this morning by E. Gummer, who has just reached Victoria from Moose Jaw, Sask., after a 1,450-mile drive by way of the earthquake area.

"Sure, we are going to rebuild—but not with brick," was the theme of the conversation of all the people Mr. Gummer met in Helena.

It was the brick buildings which had suffered most in the quake, he said. Hotels, schools and hospitals and the majority of the buildings in the business section were just piles of rubble.

In the residential sections, where most of the houses were of wooden frame construction, there was relatively little damage. Cement buildings had not fallen, although they had been put out of plumb by the quakes, and big cracks had appeared in their walls.

During his passage through the Helena district, Mr. Gummer had passed convoys of trucks, all bearing wooden shacks, ready assembled, to house the refugee population of the city.

"It was devilishly cold," he said.

The roads and streets of Helena had not suffered in the tremors, said Mr. Gummer. He had seen no large fissures anywhere in the roadbed.

Mr. Gummer, who is accompanied by Mrs. Gummer and four children, had an eventful trip from Moose Jaw. They had first considered taking the Crow's Nest Pass route, but had found drifts of fourteen feet of snow making that way impassable, and had been compelled to make their way through the United States.

In southern Saskatchewan they had driven at temperatures twenty-three degrees below zero—without a heater in their car.

They had had no anti-freeze in their radiator, either, but shutters on the car had made it possible to prevent the cooling system from freezing.

Mr. Gummer and his family arrived here this morning from Seattle, and are staying at the Strathcona Hotel.

Mr. Gummer plans to make his home here. He is considering buying a small farm somewhere in the outskirts of Victoria.

Winter Rabbit Show Prize Lists Ready

Prize lists for the twelfth annual winter show of the British Columbia Rabbit Breeders' Association to be held at the Willows on December 9 and 10, may be obtained from F. P. Boucher, secretary, 419 Belleville Street, according to an announcement made after a meeting of the rabbit breeders in the Y.M.C.A. yesterday.

At the meeting plans for the exhibition were drawn up. Percy Hickling, Nanaimo, was chosen as judge for all classes.

TRADE IN YOUR OLD FURNITURE
Five Floors of New Furniture to Choose From
Home Furniture COMPANY

Low Mortality From Goitre

Must Be Caught Before Heart Muscles Destroyed, Says Visiting Specialist

Mortality from goitre is now less than one half of 1 per cent, states Dr. Norman Foley, goitre specialist of Toledo, Ohio, who is in Victoria to-day after attending the recent convention of the American College of Surgeons at San Francisco.

Dr. Foley is associated with Dr. W. H. Rheinfrank, his father-in-law, in the Rheinfrank Hospital, the only hospital operated in the United States for the exclusive treatment of goitre.

Toledo is in the goitre belt, so known because of the lack of iodine in the water supply and in the foodstuffs produced in that area.

Much experimental work has been carried on in the treatment of goitre among the school children in Toledo by the feeding of iodine and noting the reaction, said Dr. Foley.

In the experimental work, he said, some of the elder patients were helped by the treatment, and others were made worse, indicating that it was not the lack of iodine in all its types that was responsible for goitre.

FOUR DISTINCT TYPES

There are four distinct types of goitre, non-toxic smooth, non-toxic nodular, toxic smooth and toxic nodular, Dr. Foley said in explaining the nomenclature recognized by the American Association for the study of goitre.

The idea that goitre was prevalent only among older people was incorrect, Dr. Foley said, pointing out that it has been found among children of from five to six years of age and in some cases children had been born with it.

A marked advance had been made in the knowledge of goitre, not in the causation, but in its treatment, the specialist claimed. Ten years ago people with goitre thought it was the end. Now patients respond to treatment following early diagnosis and before the heart muscles and nerve tissues were destroyed.

The convention of the American College of Surgeons, held in San Francisco from October 28 to November 3, was one of the most successful ever held, said Dr. Foley. The clinics held in Oakland and Piedmont hospitals were particularly fine.

Dr. and Mrs. Foley, who are staying at the Empress Hotel, are delighted with their first visit to western Canada. They know eastern Canada well, as they own a summer home on Neebish Island, on St. Mary's River, ten miles from Sault Ste. Marie.

They plan to stay off at Banff on their way back to Toledo.

TAKING TO COVER IN ETHIOPIA

(Copyright, 1935, NEA Service, Inc.)

H. V. Drees, The Times-NEA Service Staff Cameraman, was moving along the Ogaden front with a detachment of Ras Nassibu's army when the warning roar of an oncoming Italian war plane sent the troops scurrying to the nearby road embankment in search of cover.

Twenty Only—Novelty

FUR-TRIMMED

Coats

Marked at $49.75

Beautiful furs, all-wool cloths and lovely satin linings and interlining. Straight-line and flared styles, trimmed with

Persian Lamb, Beaverine, Squirrel, Kolinsky, Beaver, Lynx and Sable.

Shades are wine, brown, green, navy and black. Sizes 16 to 44.

—Mantles, First Floor

Front-lace Corsets

Friday, Each, $2.50

Elastic-top Corsets of heavy pink coutil with long skirt and front lace. An exceptionally good-fitting model, well boned to give adequate support to the medium and heavier figure.

—Corsets, First Floor

DAVID SPENCER LIMITED

COAL

★ THE BEST YOU CAN BUY

● When you buy Island Coals you are not only practising good economy but you are buying the best coal that money can buy. Island coal *is* good coal. It gives you more heat for your fuel dollar.

CAMOSUN COAL CO.

1010 BROAD ST. G 5235

ISLAND COAL IS GOOD COAL

STORIES IN STAMPS

By I. S. Klein

Actually climbing a huge rocky slope in northern Slovakia, the venerable castle at Orava stands to-day above the river Vah, one of Czechoslovakia's most historic and picturesque fortresses. The castle, clambering the entire height above the valley, reaches its summit 360 feet up, where the citadel seems to hang out into space.

Being near the Polish border, Orava castle, which dates from the thirteenth century, guarded the pass for the Hungarians. Late in the seventeenth century, however, the stronghold fell to the invading Turks. But when King John Sobieski of Poland forced the invaders out of Vienna, in 1683, he reconquered Orava castle.

Spreading over successive levels of the high slope, the castle is one of the rare sights of Czechoslovakia. Its picture appears on the forty-haleru stamp of Czechoslovakia, a square stamp of 1926-7.

(Copyright, 1935, NEA Service, Inc.)

Next: What two states almost had a war?

TED PHELPS ENGAGED

Henley, Eng. (Canadian Press).—Ted Phelps, English oarsman who lost the world professional sculling championship to Bob Pearce of Hamilton, Ont., in Toronto two years ago, has become engaged to Miss Elsie Olga Brewer, daughter of the late "Ned" Brewer, winner of Doggett's Coat and Badge in 1906. A few days after the announcement Ted successfully defended his English championship against Bert Barry on the Thames.

Army and Navy Veterans, Victoria Unit, will fall in at their club quarters on Monday morning at 10.30 o'clock and parade to the Cenotaph for Remembrance service. Decorations and medals will be worn.

Conservatives To Nominate

Prepare For Annual Meeting of Victoria Association Next Week

Preparing for their annual meeting and ultimately a provincial convention where the party forces will be reorganized to contest the next British Columbia election, Victoria Conservatives are nominating officers this week for the next year.

At the annual meeting of the Oak Bay section Wards Six and Seven, yesterday evening in Conservative headquarters, it was announced nominations must be in the hands of the secretary, F. A. Willis, by Saturday.

The annual general meeting is scheduled for November 15.

The ward group recommended intensive action by the central executive to check up on the provincial voters' list and compare it with the federal list to make sure all those entitled to vote become registered.

Brigadier J. Sutherland Brown was unanimously chosen president of the Oak Bay association. George F. Salmon was re-elected secretary and accorded a vote of thanks for his work during the year.

Delegates chosen to the central executive were: the retiring president, W. H. M. Haldane, Robert D. Harvey, Gordon Cameron and Capt. W. Tapley.

The following constitute the ward executive: S. Copeland, G. V. Cross, H. Brown, F. A. Pearce, W. H. Whittingham, C. S. Marchant, E. S. Parr, J. L. Mara, C. R. Fawcett, Vernon Thomson, Mrs. George F. Salmon, Mrs. Alexander Waite and Mr. and Mrs. H. H. Cullis.

Huge Mass of Data Gathered

Expected Coal Commission Will Have Interim Report for House Session

With more than 10,000 pages of typewritten evidence and 750 exhibits in the way of briefs, statement of accounts and costs to examine and study, the B.C. Royal Commission on coal and fuel has started work on the preparation of its report to the provincial government, it was learned to-day.

In view of the immense amount of material to be examined, it is not expected the commission will have a complete report available before the next session of the British Columbia Legislature. It is understood, however, that an effort will be made to submit an interim report.

The commission concluded the public part of its business last week after more than ten months' work, off and on, to make the most complete study on record of the coal and oil fuel industry of the province. Every phase was touched, including production costs, distribution, price spreads, competition and development possibilities.

Textile Employment At Record High

Toronto, November 7.—Employment in the primary textiles industries in Canada reached an all-time peak in October, 1935. The combined index figures for the wool, cotton, silk, rayon and knitting industries (not including the needle trades or clothing industries) were 128.9, representing employment of 63,572 workers.

The combined index figures for 1935 are (1926=100): January, 117.3; February, 117.7; March, 120.5; April, 121.7; May, 121.8; June, 124.0; July, 123.0; August, 124.3; September, 125.2; October, 128.9.

Average numbers employed for the last ten years were as follows: 1926, 49,073; 1927, 52,180; 1928, 50,404; 1929, 53,511; 1930, 50,010; 1931, 49,960; 1932, 52,426; 1933, 52,673; 1934, 59,183.

Y.M.C.A. NOTES

The junior business men's class at the Y.M.C.A. is breaking all records for attendance. There were thirty-three on the floor last night for the opening of the four-team league. After a strenuous half hour of calisthenics, abdominal exercises, marching and running, the league game got under way between the Bouncers, captained by Bill Welling, and Capt. Stan Moore's Tuffies. The Bouncers got away to a good start and were leading 8 to 0 before the Tuffies commenced a rally, which brought them through to a 12 to 10 victory. The teams lined up as follows: Tuffies—Captain, Stan Moore; Gordy Keown, Bob Drummond Hay, Hugh Farquhar, Al Reynolds, R. Muirhead and Reg Woods. Bouncers—Captain, Bill Welling; Art Stott, Boly Young, Gill Fraser, Bert Twiss, Frank Leacy and Randy Tervo. Referee, A. McKinnon. Scorer, Fred Harding.

Next Friday night, at 6.20 o'clock, Harold Husband's Bruisers will play Laurie Greenwood's Rowdies.

MORE TOURIST CARS IN 1935

There has been an increase of approximately 35 per cent in the number of tourist cars coming to Vancouver Island this year in the ten months from January 1 to October 31, compared with the same period in 1934.

Vancouver also shown an increase in tourist travel of less than 1 per cent.

Passing through the port of Victoria, which includes Sidney, a total of 6,418 foreign cars was checked for the ten month period this year. This compares with 5,067 cars for the same period last year. It is an increase of 1,351 cars, or 26 per cent.

Taking in Nanaimo, where an increase is also noted, it means an increase of about 35 per cent in foreign cars coming to Vancouver Island this year.

A total of 64,970 cars entered the port of Vancouver this year, compared with 64,367 cars for the same period in 1934.

Customs and immigration officers at Victoria and Sidney estimate they handled this summer a total of 13,868 cars as compared with 10,753 cars last summer. This number includes Canadian as well as American cars, and they were both entering and clearing. This alone is estimated as 28 per cent increase.

SCHOOL DAMAGE CAUSED BY BOYS

Nanaimo, Nov. 7.—The police have been asked by the school board to endeavor to locate boys using airguns who have broken windows and caused discomfort to citizens in the school area. The offenders will be severely dealt with, the board decided.

Boys will be stopped playing in the High School basement after hours.

That a bargain is a bargain, was the attitude of the board in dealing with a request from B. Dwyer, returning officer, asking exemption of $15 rental for the use of the Fairview School as a polling division, on the grounds that it had taken considerable expense to equip the premises for the purpose for election day. The meeting stood pat for the original agreement, as it believed the condition of the building was known when the agreement was entered into.

A letter read from the department of education stated it had no emergency fund for school books for indigents; that it had paid out $60,000 for school books; that the board, under provisions of the School Act, could handle the situation, but if unable could apply to the municipal council.

Mr. Litch was reported in charge of schools during the last week during the absence, through illness, of A. Seymour Towell.

Dr. H. E. Young, in a letter, pointed out the advancement of the public health nursing system in the local area, where two nurses were functioning and there was a possibility of them being supplemented with another nurse.

RADIO SPEECH

●

The Hon. T. D. PATTULLO

Prime Minister of British Columbia

Will Speak On

"British Columbia and Its Relation to the Other Provinces of the Dominion"

Friday, Nov. 8, 6.30-7 p.m.

Over

B.C. NETWORK

CJOR—Vancouver
CRCV—Vancouver
CHWK—Chilliwack
CKOV—Kelowna
CKWX—Vancouver
CFCT—Victoria
CJAT—Trail
CFJC—Kamloops

●

A lasting easier shine

in a few moments

ZEBRA LIQUID or PASTE STOVE POLISH

NOW ON DISPLAY

HUDSON and TERRAPLANE FOR 1936

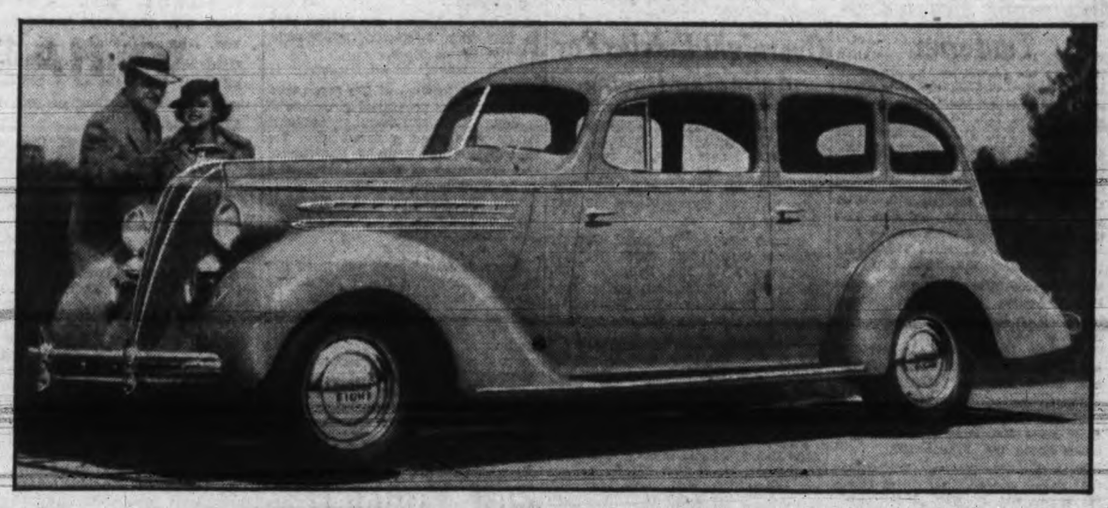

New Leaders of the Style Parade

bigger than any other popular cars . . . with "5 things you never saw before"

They are here today—the new Hudsons and Terraplanes—with *most that's new that really counts*—for 1936.

Complete new styling—fresh, new beauty. *Roominess* you can't match in cars priced hundreds of dollars higher.

The *safest* automobiles ever built—combining the world's first safety engineered chassis with improved bodies all of steel. With five *important* new safety and comfort features—*5 things you never saw before!*

Under all this—performance that has won and held record after record for Hudson-built cars. Proved *durability* and *economy* that are a source of lasting satisfaction to owners.

However much or little you plan to pay for your 1936 car, drive a Hudson or Terraplane before you buy. See how much you *can* get for you money.

HUDSON MOTORS OF CANADA, LIMITED
Tilbury Ontario

New 1936 HUDSON

Sixes and Eights

PRICED JUST ABOVE THE LOWEST

●

17 De Luxe and Custom Models

New 1936 TERRAPLANE

STILL PRICED WITH THE LOWEST

●

14 De Luxe and Custom Models

H606

You Are Cordially Invited to Inspect and Drive These New Cars.

JAMESON MOTORS LTD.

750 BROUGHTON ST. THE HOME OF HUDSON-TERRAPLANE SALES AND SERVICE

Vancouver Island News

HALL AT SOOKE TO BE STARTED

Donation of $500 By C. F. Todd Swells Community Building Fund

Sooke, Nov. 7.—An early start will be made on the new community hall here with the prospect of the building being available for next summer's district celebration dance, it was decided at a meeting of the Sooke Community Association last Friday evening, when plans were presented and explained by the architect, J. Graham Johnson.

Horace Goodrich, president of the association, was in the chair.

The financial standing was outlined by A. F. Brownsey, secretary.

Since its incorporation the association has bought the original Sooke Hall and site and two lots adjoining, affording space to start the building of the new hall without removing the present one. The association now holds a clear title to the property. Since the last general meeting on August 5 the association has received from various sources $602, $500 being donated by C. F. Todd, Victoria, the balance being from rentals and membership dues. At the present time the association has on hand $1,000. Plans prepared by J. Graham Johnson provide for a frame structure, with a clear space on the main floor of sixty feet by ninety feet, affording a full basketball floor and three badminton court, a built-in stage, with seating capacity for 700 people, and provision for hot and cold showers.

Salt Spring

Ganges, Nov. 7.—Members of the Ganges Chapter I.O.D.E. met last Friday afternoon at "Edgewood," the home of Mrs. A. J. Eaton, Ganges Hill. Mrs. Cecil E. Baker, first vice-regent, occupied the chair.

Mrs. F. L Crofton reported that a quantity of poppies and a wreath had been ordered for Armistice Day. The regent asked that all members assemble at the Cenotaph at 10.45 a.m. on November 11 for the commemoration service.

A collection was made for the Stewart Endowment Fund to raise funds for Christmas hampers. Each member will bring at least $1 at the next meeting, December 6. This will be raised by means of private card parties or sale of home cooking. A committee to deal with distribution of hampers was elected as follows: Mesdames D. Crofton, V. C. Best, H. Johnson, F. Crofton and E. Walter. Tea hostesses were Mrs. J. Mitchell and Mrs. A. R. Price.

The monthly meeting of the Ganges Women's Institute was held in Mahon Hall. In the absence of the president, Mrs. Norman Wilson, the vice-president, Mrs. C. A. Goodrich, took the chair.

Mrs. McGleish of Victoria will come to the island this month to give instruction in Arnac rug-making. Mrs. C. A. Goodrich, institute delegate at the recent conference held in Victoria, gave an interesting report of the activities.

Organized by the Ganges Women's Institute and under the auspices of the Agricultural Association, a jolly Hallowe'en dance was held in Mahon Hall last Thursday evening, 130 being present.

Prizes were awarded for the best witches and best Hallowe'en costumes, the winners being as follows: For witches, Walter Janson and Mrs. S. Sarden; for Hallowe'en costumes, Mrs. E. Lumley and Mrs. C. W. Baker.

Tombola prize winners included the following: Mrs. Tweedhope, Mrs. L. Bittancourt, Mrs. A. Campbell, Mrs. W. Hague, Mrs. F. Speed, Miss C. Daykin, Major Layard, N. W. West, J. Bond, F. Stevens and A. Hague. Peter Turner won a cushion. Mrs. Tweedhope and Mr. W. Hague, H. O'Flynn and Miss Peggy Monk were winners of the spotlight dances.

Corns

Stop Hurting Instantly

then Lift Right Off!

Drop FREEZONE on that aching corn. Instantly it stops hurting; then shortly you lift the corn right off with your fingers. You'll laugh, really! It is so easy and doesn't hurt one bit! Works like a charm, every time.

A tiny bottle of FREEZONE costs only a few cents at any drug store, and is sufficient to remove every hard corn, soft corn, and calluses. Try it!

FREEZONE

Brentwood

Brentwood's third division shuttle squad won a shutout victory 16-0 over the Civil Service on Monday evening at the Brentwood Sports Hall in a Lower Island League match. The results, with Brentwood players first mentioned, follow:

WOMEN'S DOUBLES

Mrs. H. Andrew and Miss P. Garrard won from Mrs. Rawnsley and Miss L. Gillespie, 15-5, 15-10, and won from Miss McDonald and Miss R. McIntosh, 15-1, 15-5.

Misses Betty Simpson and Alice Styan won from Miss McDonald and Miss R. McIntosh, 15-1, 15-9, and won from Mrs. Rawnsley and Miss L. Gillespie, 17-16, 16-18, 15-12.

MEN'S DOUBLES

A. Francis and H. Dixon won from R. Pennington and K. Rawnsley, 15-5, 11-15, 15-5, and won from E. Bell and G. Moore, 15-11, 15-6.

J. Mitchell and W. Watt won from E. Bell and G. Moore, 15-5, 15-10, and won from R. Pennington and K Rawnsley, 15-11, 15-10.

MIXED DOUBLES

Miss P. Garrard and A. Francis won from Mrs. K. Rawnsley and Pennington, 15-6, 9-15, 15-9, and won from Miss L. Gillespie and K. Rawnsley, 15-6, 15-6.

Mrs. H. Andrew and H. Dixon won from Miss L. Gillespie and K. Rawnsley, 18-14, 17-13, and won from Mrs. K. Rawnsley and R. Pennington, 13-18, 17-14, 15-6.

Miss B. Simpson and J. Mitchell won from Miss M. McDonald and E Bell, 15-2, 15-1, and won from Miss R. McIntosh and G. Moore, 15-4, 15-6.

Miss A. Styan and W. Watt won from Miss R. McIntosh and G. Moore 15-8, 15-3, and won from Miss M. McDonald and E. Bell, 15-0, 15-6.

Duncan

Duncan, Nov. 7. — Mrs. Louisa Tombs passed away at the family residence Monday night. She had resided in this district for over twenty years. She leaves one daughter and one son at home, one son in Port Alberni and another son was killed in the Great War.

The monthly meeting of the Duncan Dogwoods Chapter, Imperial Order Daughters of the Empire, was held at the home of Mrs. K. F. Duncan Monday evening, the regent, Miss Anne Staples, presiding. It was decided to make a donation to the soup fund at the Duncan Consolidated School. The chapter will take up with the Rotary Club and the Duncan Chamber of Commerce the question of preserving the dogwood trees in Duncan. Plans were made for the members of the chapter to parade on Armistice Day for the service. Ther will be a work party on Monday, November 18, for the making of toys for a stall at the hospital bazaar.

The chapter will provide refreshments for children taking part in the entertainment being arranged by Miss Pat Carr Hilton on Tuesday, November 12, for the chapter's relief funds.

Jordan River

Miss M. Hodgson was hostess at a Hallowe'en party on Friday evening, November 1, for the children of the Jordan River school.

Refreshments were served, with place cards and favors for each child. The children were in fancy costumes and prizes were awarded to the following: Paddy Cox, first prize, witch; Lorraine Turcotte, second, gypsy; Peter Rough, third, French soldier.

The fortnightly bridge party was held here last Saturday evening, with six tables in play. The prizewinners were: Ladies, first, Mrs. A. Kirby; second, Mrs. F. Turcotte; men, first, A. Boris; second, G. Nicholson.

Mr. and Mrs. Parker of Nova Scotia, Mr. Parker, Mrs. Fawcett Sr. and son, Victoria, spent Monday at Jordan River.

Colwood

A basketball game between Luxton seniors and Colwood seniors was played in Colwood Hall on Saturday, the final score being 47 to 24 in Colwood's favor. The teams and scores: Luxton — W. Rhode 4, N. Rhode 4, A. Davidson 6, R. McMillan 4, B. Shields 1, P. Sutton 2, E. Lewington, L. Poirrier 3; Colwood—Barker 6, Webb, Clarke 3, Reid 2, Campbell 4, Piercy 12, Piercy 16, Peatt, Morrison 4. B. Levy refereed.

Sidney

The last of this season's competitions under the L.G.U. rules was held on Friday by the ladies of the Ardmore Golf Club. This was a par competition at which there were eight entries, with Mrs. J. McIlraith winning with one down, Miss Macdowall being the second winner.

The teachers of the St. Paul's Sunday school held their meeting Friday evening at the home of Mrs. E. Johns, Mills Road. Plans for the Christmas concert were made, a miscellaneous programme being decided on. Refreshments were later served by the hostess.

Metchosin

The children of the Metchosin school held a Hallowe'en party on Friday last, the building being specially decorated for the occasion. Refreshments were served by the senior girls and interesting stories and riddles contributed to the entertainment.

Miss Mabel Hawkins has returned to her home after several months' visit to England.

After an extended visit to relatives and friends in England, Mr. and Mrs. C. E. Clapham have returned to their home at Woodley Gryll.

Luxton

A Hallowe'en masquerade party was held in the Luxton Hall on Friday last for the Luxton and Happy Valley school children under the auspices of the P.-T.A. Prizes were awarded as follows: Indian, P. Lock; Japanese, B. Hutchinson; trapper, K. Duncan; sailor, J. Blenkinsopp; Old Lady in Shoe, Mary Geddes and J. Betts; Imp, B. Crossfield; Old Man Depression, D. Heaslip; Tramp, B. Henderson; Maggie and Jiggs, D. Blenkinsopp ani B. Geddes; bride and groom, Elva Hobbs and K. Smith; youngest child, G. Sillman. Judges were Mrs. Murry, Mrs. Goodsell and A. Weeks.

L. B. Matthews and Miss W. Keevel supervised the games. Winners in contests were: Ball game, K. Oliver and B. Clark; applebell, K. Smith; penny tail on donkey, M. Morrow and B. Gedes. Refreshments were served.

Strawberry Vale

There wa- a large attendance of members of the Wilkinson Road United Women's Missionary Society at the parsonage on Tuesday, the Kingdom of God prayer circle meeting at 10.30 o'clock.

The monthly meeting convened at 2 p.m. Mrs. Albert Allison presiding.

Heralds and secretaries gave reports as follows: China, Mrs. S. Jones; home missions, Mrs. J. Hoy; Japan, Mrs. D. Phillips; India, Mrs. G. Jones; Trinidad, Mrs. Nott; Africa, Mrs. E. Boorman; Christian stewardship, Mrs. W. Edge; treasury, Mrs. H. S. Pringle.

Mrs. W. J. Jewell gave a talk on the missionary study book, "New Africa." A vocal solo was rendered by Mrs. H. Allison, accompanied by Miss Margaret Pringle.

The report of the nomination committee was presented and adopted, entailing the election of the following office-bearers: President, Mrs. A. Allison; vice-president, Mrs. S. Jones; recording secretary, Mrs. Nott; treasurer, Mrs. P. Gonnason; Christian stewardship secretary, Mrs. W. Edge; corresponding secretary, Mrs. E. Boorman; temperance secretary, Mrs. Scott; supply secretary, Mrs. N. McGillivray; strangers' secretary, Mrs. G. Jones; literature secretary, Mrs. D. Phillips; pianist, Mrs. W. J. Jones; assistant pianist, Mrs. W. J. Jewell; correspondent, Anne Allan; associate helpers secretary, Mrs. S. Jones; programme committee, Mesdames D. Phillips, E. Boorman and Massey. The Christmas meeting will be held in Wilkinson Road Church on Tuesday, December 2.

LANGFORD

Members of the Langford and Colwood Anglican Young People's Association met on Tuesday evening in the Marshwood Scout Hall. Kenneth B. Hincks who presided, reported on the A.Y.P.A. conference in Vancouver. The Misses Josephine Seabrooke and Elinor Peatt were elected to serve on the social committee with Miss J. Cropper, convener. A social hour was enjoyed with games, followed by refreshments.

Dean Clements of the University of B.C. will give a lecture under the auspices of the Langford Women's Institute on Wednesday evening, November 20, at 8 o'clock. The topic will be "The Changing Economic Pattern."

Dr. Glen Simpson, child specialist of Victoria, will conduct a pre-school and baby clinic on Saturday morning at 10 o'clock in the Women's Institute Hall, Dunford Road. This clinic is sponsored by the Langford, Luxton and Happy Valley Women's Institute and the Esquimalt rural nursing service.

At the fortnightly meeting of the girls' branch of the woman's auxiliary held at Holmwood, regret was expressed by the members at losing their president, Miss Stella Hincks, who has accepted a position on the mainland. The girls decided to hold a silver tea and sale of work on Saturday, November 16.

FINE PUBLICITY IS GIVEN ISLAND

Bureau Directors Gratified With Valuable Advertising in Periodicals

Directors of the publicity bureau yesterday expressed gratification over recent publicity which Victoria has received in newspapers and magazines in Canada, United States, Great Britain and China.

The directors were told there had been feature articles, paragraphs and photographs depicting Victoria and the island in several publications.

George I. Warren, commissioner, reported the bureau had supervised the taking of a complete film of cohoe fishing at Campbell River by W. J. Oliver, motion picture cameraman of the National Parks of Canada.

Preservation of trees along the main island highways came before the directors and it was decided to continue pressing the Lands Department to preserve these tracts. A letter from Hon. Wells Gray informed the directors that most of the land in question was privately owned.

The directors ordered a letter forwarded to the minister suggesting private owners be compensated for allowing strips adjoining the highways to remain standing, either by tax allowances or giving them other strips of property for that on the highways.

Goosefeathers were favored by early writers for making quill pens, and quills from the left wing were preferable.

Gorillas often attain a height of six feet and have a reach of eight feet.

Military Activities

D CO., SECOND BATTALION CANADIAN SCOTTISH REGIMENT

Special Orders

Details of Nos. 14 and 15 platoons will proceed to Ganges, Salt Spring Island, on Monday, November 11, to take part in the Memorial Service at that point at 11.00 hours.

No. 13 platoon will parade at Ganges at 10.30 hours and details from Nos. 14 and 15 platoons will join No. 13 platoon on arrival.

The detachment representing D company will parade with pipes and drums and other battalion headquarters details at the memorial service under battalion command.

Details from 15 platoon will parade at the Armories, Victoria, at 8.00 hours and leave with battalion transport at 8.15 hours.

Details from No. 14 platoon will parade at Stacey's Hall at 8.30 hours and will be picked up by battalion transport upon its arrival.

Dress: Drill order with sporrans, rifles, and side arms. Officers will wear khaki Balmoral, sporrans, claymores, crosshilt and khaki spats. Medals will be worn.

Details of D company will be under command of Capt. M. Young, with second Lieutenant George Elliott and second Lieutenant H. Bapty as subalterns.

Administrative arrangements: A meal will be supplied by No. 13 platoon to details of Nos. 14 and 15 platoons at Ganges, following the memorial service.

Individuals taking their own cars will note that the ferry Cy Peck leaves Swartz Bay at 9.15 hours, fifteen minutes earlier than ordinary schedule.

Order of service: During the service details will be under battalion command, but will come to attention without word of command at the commencement of "O Canada."

All ranks will parade at Ganges at 15.00 hours for embarkation and transportation on return journey. The ferry leaves Fulford Harbor at 16.00 hours.

Signs of tooth decay are beginning to show on Fiji Islanders and American Indians who have been living on soft foods of the white man.

EXPEDITION OF 1900 RECALLED

Sir Charles Delme-Radcliffe Tells Overseas League of Sudan Campaign

The story of an expedition which he commanded against Sudanese mutineers on the borders of Ethiopia in 1900 was told to the local branch of the Overseas League on Monday afternoon by Sir Charles Delme-Radcliffe.

Known as the Lango Expedition, its secondary objective was to suppress slave trading in the area. At that period parties of slaves, some totaling as high as 6,000 at one time, were being carried off by traders, chiefly into Ethiopia.

The old women in the tribes raided by the slavers were knocked on the head, and the rest were cruelly treated as they were carried off.

The party which Sir Charles headed dealt first with the Sudanese mutineers. They had to mop them up in a land with an altitude of 4,000 feet, and where the only available food was sweet potatoes and honey. A small bird called the honey-bird served to direct them to the places where the hives were to be found.

The expedition consisted of six companies of Sudanese troops, who previously had been closely in touch with the slave traders. Disciplining them was no easy task, said Sir Charles.

The party had a difficult time locating the mutineers in the long grass of the region where they were hidden. On one day they marched seventy-eight miles, only to find their quarry had fled.

Eventually all the rebels were rounded up, and the slaves, sheep and cattle which they had carried off were returned to the villages from which they had been stolen.

Sir Charles stated that cannibalism was still to be found on some occasions in parts of Ethiopia.

Dr. A. G. Price presided at the meeting.

NOVELTY AT OLYMPIC VILLAGE

Berlin (Canadian Press).—Storks, cranes, flamingoes and deer will roam about freely in the Olympic village where 3,000 athletes from all over the world will be quartered during the Olympic games next year. They will be supplied by the Berlin zoo along with squirrels, rabbits and pigeons to add a touch of color to the landscape.

Baby Needs Cuticura for that Rash

Why let him cry when an application of Cuticura Ointment will quickly soothe that irritation. Cuticura Ointment is a helpful friend to millions of babies throughout the world. It is gentle in action and promotes healing.

Sample free.

Address: Lyman Agencies, Ltd., Dept. 23, 326 St. Paul Street, W., Montreal.

An agreeable habit that grows on you—

THE STANDARD SERVICE HABIT

Any Standard Service Salesman will gladly inspect for you:

YOUR FAN BELT • OIL LEVEL • BATTERY
TIRE PRESSURE
FRONT AND REAR LIGHTS
WINDSHIELD
and other Service Points—all without cost to you

WHAT'S *your car's* **CONDITION TODAY?**

For efficient and economical motoring performance, try these Standard Oil Quality Products:

Gasolines

*Standard Gasoline Unsurpassed
*Standard Ethyl Gasoline
*Red Crown Gasoline

Motor Oils

Zerolene—largest selling motor oil on the Pacific Coast.
Standard Penn Motor Oil—100% Pure Pennsylvania
Flight—a low priced Western Oil

Tires and Batteries

(At Standard stations, and many dealers.)

A complete stock of Tires and Batteries fully guaranteed and attractively priced. Also the latest equipment for the correct lubrication of your car, as well as many motoring accessories.

*All to be manufactured in our new refinery at Burnaby on its completion, about Dec. 1, 1935.

LOOKING after your car's welfare is a business for which the Standard Service Salesman is particularly qualified and efficient.

All you have to say is—"Please look it over!"

Wherever you see a Standard station or dealer, you may rely upon this service from a competent man.

His inspection report and service may mean a fan belt replaced in the nick of time—a costly battery kept functioning for thousands of extra miles—a pair of defective spark plugs corrected—perhaps months more of good wear and value from your tires!

Standard Service Salesmen have many ways in which they can add to the satisfaction of your motoring; they invite you to take advantage of their services. You also will find exceptional performance through using Standard Gasoline—Unsurpassed in *all* essential qualities.

Standard Oil Products save you money—make your car run more smoothly.

STANDARD OIL COMPANY OF BRITISH COLUMBIA LIMITED

General Offices: VANCOUVER, B. C.

"STANDARD GASOLINE *is unsurpassed"*

CLASSIFIED ADVERTISING TELEPHONES—E4175, E4176

Victoria Daily Times
MEMBER AUDIT BUREAU CIRCULATION

TELEPHONES
a.m. to 5 p.m.—Circulation.....E7523
Advertising.....E4175
E4176

CLASSIFIED ADVERTISING RATES
1½c per word per insertion.
Minimum charge 25c.
$1.25 per line per month.
Minimum charge $2.50.

Births $1.00 per insertion.
Marriages, $1.50 per insertion.
Deaths $1.50 first insertion, and $1.00 succeeding insertions.
Funeral notices, In Memoriam notices and Card of Thanks $1.50 per insertion.

In computing the number of words in an advertisement estimate groups of three or less figures as one word. Dollar marks and all abbreviations count as one word.

In estimating the number of lines in an advertisement count five words for the first two lines and seven words for each line thereafter. This is not an absolute guide to the number of lines, much depending on the length of the individual words.

The Times will not be responsible for more than one incorrect insertion of any advertisement ordered for more than one issue. Any claim for rebate on account of errors or omissions must be made within thirty days from the date of the same, otherwise the claim will not be allowed.

Advertisers who desire it may have replies addressed to a box at The Times Office and forwarded to their private address. A charge of 10c is made for this service.

Subscribers wishing their addresses changed should notify this office as well as the carrier. If your Times is missing, phone E7523 before 8 p.m. and a copy will be sent by special messenger.

INDEX TO CLASSIFIED ADS.

The eight major groups of Classifications appear in the following order:
Announcement classifications ... 1 to 18
Employment classifications ... 19 to 24
For Sale-Wanted classifications ... 25 to 32
Automotive classifications ... 33 to 36
Rentals classifications ... 37 to 46
Real Estate classifications ... 47 to 54
Business Opportunities classifications ... 55
Financial classifications ... 56 to 57

BOX REPLIES AVAILABLE

Letters addressed to the following boxes are available at The Times Office on presentation of box letters. Maximum results are obtained by advertisers who follow up replies promptly:

148, 183, 234, 241, 330, 412, 444, 466, 479, 607, 615, 1111, 6232, 6352, 6743, 6810, 7146, 7284.

Announcements

BORN

HUNNINGS—To Mr. and Mrs. B. M. Hunnings of 440 Linden Avenue, at St. Joseph's Hospital, on November 7, 1935, a son.

DIED

SMITH—On Tuesday, November 5, at the family residence, 3104 Quadra Street, Malcolm Smith, aged seventy-nine years. The late Mr. Smith was born in Ontario and had resided here for twenty-four years, and for many years in Manitoba and Saskatchewan. He is survived by his widow and one daughter, Miss Eveline, at home. The funeral will take place on Friday afternoon, at 2 o'clock, from McCall Bros.' Funeral Home. Rev. A. S. Imrie, D.D., will conduct the service, after which interment will be in Colwood Burial Park. (No flowers, by request.)

McKENZIE—On Tuesday, November 5, at the family residence, East Saanich Road, Alexander Murray McKenzie, aged eighty-two years. The late Mr. McKenzie was born in Nova Scotia and had resided in the Keating district for sixty-two years. He is survived by his widow, at home; two sons, Hugh W. of Duncan, V.I., and Dr. R. Murray McKenzie, Ketchikan, and five daughters, Mrs. R. E. Nimmo, Saanichton; Mrs. Arthur Pitts, England; Miss Mildred McKenzie, at home; Mrs. Harold Kennedy, Sidney, and Mrs. A. Dorman, Kimberley; nine grandchildren and one great-grandchild. He was a charter member of Victoria-Quadra Lodge, A.F. & A.M., and Mount Newton Lodge, A.F. & A.M., and a charter member of three Loyal Orange lodges. The remains are resting at McCall Bros.' Funeral Home and the funeral service will be held in St. Stephen's Church, Mt. Newton Crossroad, Saturday, November 9, at 2 o'clock. Rev. J. S. Bastin will conduct the service, after which interment will be in the churchyard.

SYLVESTER—On November 6, at her residence, 1716 Fort Street, Mrs. Cecelia Sylvester, widow of Francis Joseph Sylvester, aged eighty-seven years; born in Sydney, Australia, and a resident of Victoria for the last seventy-three years. She is survived by five daughters, Mrs. Elisabeth E. Menkus, Miss Louise M. Sylvester, Mrs. Mabel Violet Ellis, Mrs. Rachel V. Campbell and Mrs. Ruby P. Macrae; one son, Jesse Percival Sylvester; one brother, Phil J. Davies, and ten grandchildren. The funeral will be held in Hayward's B.C. Funeral Chapel on Friday, November 8, at 2 p.m., Rabbi M. Berner officiating. Interment in the family plot in the Jewish Cemetery.

CARNDUFF—On Thursday, November 7, at the family residence, 2820 Graham St., James Porter Carnduff, aged seventy-eight years. The late Mr. Carnduff was born in Ireland and had lived at Carnduff, Sask., for many years before coming here to reside fourteen years ago. He is survived by one brother, Richard, at Carnduff, Sask.; a niece and nephew, Mary and George Russell of this city, and other relatives in other parts of Canada and the Old Country. He was a member of the Royal Black Preceptory and L.O.L. No. 2922 of this city and other organizations. The funeral will take place on Saturday afternoon, at 3.30 o'clock, from McCall Bros.' Funeral Home. Rev. W. D. Wilson, D.D., will conduct the service, after which interment will be in Royal Oak Burial Park.

BORROWMAN—On Tuesday, November 5, at St. Joseph's Hospital, Andrew Richard Borrowman, aged seventy years, of 2510 Rock Bay Avenue. The late Mr. Borrowman was born in Dartmouth, Devonshire, England, and had resided here for twenty-five years. He is survived by his widow, two daughters, Mrs. H. O. Bourne of 1031 Wollaston Street; Miss Bessie, at home, and one son at Duncan; three sisters and a brother in England. He was a member of United Service, A.F. & A.M. No. 24, and the Marine Engineers of Canada. The funeral will take place on Friday afternoon, at 3.30 o'clock, from McCall Bros.' Funeral Home. Rev. James Hyde will conduct the service, after which interment will be in Royal Oak Burial Park.

CARD OF THANKS

Mr. and Mrs. William Duval and Mrs. Viola Duval wish to express their heartfelt appreciation for the many expressions of sympathy and acts of kindness extended to them during their recent sad bereavement.

7 FLORISTS

BALLANTYNE BROS. LTD.
1211 Douglas Street Phone G2421
CUT FLOWERS AND DESIGNS
Greenhouses North Quadra Street

A. J. WOODWARD & SONS LTD.
—Established 1892—
Designs — Bouquets — Flowers
Anywhere, Anytime
Store G5614 Night, G6296

7 FLORISTS (Continued)

ANY FLORAL DESIGN; MOST REASONable prices. Pollock Bros., 1315 Douglas. G5313.

FLORAL ART SHOP—DYSON & CLARK
Distinctive Funeral Designs
639 Fort St. Phone E4813

9 MONUMENTAL WORKS

STEWART MONUMENTAL WORKS LTD. Take No. 6 street car to works. 1401 May St. Phone G3452. tf

CEMETERIES

ROYAL OAK BURIAL PARK
INTER-MUNICIPAL CEMETERY
Plots from $35 to $60
Including Perpetual Maintenance
Particulars—Phone G7111 and G3612

8 FUNERAL DIRECTORS

THOMSON FUNERAL HOME
Sincere Service
Tel. G2612 1625 Quadra St.

HAYWARD'S B.C. FUNERAL CO. LTD.
Established 1867
734 Broughton Street
Calls Attended to at All Hours
Moderate Charges Lady Attendant
Phones: E3614, G7679, G7682, E4065

S. J. CURRY & SON
"Distinctive Funeral Service"
Private Family Rooms—Large Restful Chapel
Opposite New Cathedral Phone G5512

SANDS MORTUARY LTD.
Complete Funerals in Our New Mortuary at Modern Prices
Experienced Lady Attendant Phones: E7511 and G3530
1803 Quadra Street Victoria, B.C.

McCALL BROS.
"The Floral Funeral Home"
Office and Chapel, corner Johnson and Vancouver Streets. Phone G3012

CARTER'S FUNERAL HOME
Dignified Service " Reasonable Charges
1612 Quadra Street Phone E4624

10 Coming Events

A PERSONALLY INSTRUCTED BEGINners' class in Canadian old-time dancing, Lake Hill Community Centre, Wednesday, November 6, 8-11; Irvine's orchestra; 25c. Have real fun this winter.

A POPULAR SAANICH 20TH CENTURY Liberal dance will be held at Mayfair Hall on Friday, November 8; Jack Carter's orchestra; refreshments; admission 25c; 9 till 1. 7332-2-110

A REAL TREAT—DANCE TO THE BAGpipes and good orchestra. Colwood Burns Club, Scottish dances every Thursday, 8.30, Colwood Hall. Come and bring your friends for a jolly evening. Refreshments. Admission 50c. 7322-1-109

AL REYNOLDS' CLUB CONTINENTAL Orchestra will play at Wilfert's dance, Colwood Hall, to-morrow night. Chicken sandwiches, coffee and doughnuts, tombolas, supper for four at Poodle Dog Cafe, four tickets for Capitol, two Dominion, two Playhouse Theatres. Note the change of date for Wilfert's dance, to-morrow night is the night. Admission 50c. 7320-2-110

A MARANTH BAZAAR AND TEA, MIZpah Court No. 2, K. of P., Hall, Broad St., Saturday, November 9, at 2.30. Cards at 8 o'clock.

AN INTERESTING ILLUSTRATED LECture by Dr. Plasseis, to-night, top floor, Campbell Building. Beautiful views of England and Scotland with entertaining talk on the King's Silver Jubilee. Auspices Royal St. George Society. Collection. Everyone welcome. 7326-1-109

AN OLD-TIME DANCE, ROYAL OAK Hall, November 8, 9 p.m.; Red Barker's orchestra; 35c. 7318-3-110

AT COLWOOD HALL THIS COMING Friday, Al Reynolds' Club Continental Orchestra will furnish the latest music for Wilfert's dance. Tombolas consist of supper for four at the Poodle Dog Cafe, tickets for four at the Capitol Theatre, two at the Dominion and Playhouse. Home-made chicken sandwiches, doughnuts and coffee. Remember the change of date to Friday the 8th. Admission 50c. 7311-2-109

BASKETBALL AND DANCE, EVERY Saturday night, at Colwood Hall. Charlie Hunt's orchestra; refreshments; admission 25c. 7091-2-110

BAY STREET FISH AND CHIP SHOP, open till midnight; also Sunday. Phone orders, E8459. Government at Bay St. 7141-26-127

C.C.F. HALL, MT. TOLMIE, MILITARY 500, Thursday night, 8.30, November 7; refreshments; good prizes; 25c. 621-1-109

C.C.F. — REGULAR DANCE, EVERY Friday, 724 Fort St., 9-1; refreshments; 25c. 6268-2-110

C.C.F. HALL, MT. TOLMIE, GRAND concert and dance, Friday, November 8; concert, 8 o'clock, Admission 25c. 621-6-110

CRYSTAL GARDEN DANCE, EVERY Saturday night, 9 to 12; admission 35c. gen-tf

DANCE, FRIDAY, NOVEMBER 8, ALEX'S Hall, corner Burnside and Wascana; Collegians' orchestra; refreshments; 9 to 1; admission 25c. 7320-3-111

DANCING AT THE CHAMBER OF COMmerce, Saturday night, with Stan Cross and his eight-piece orchestra; admission 25c. 614-3-110

DEAN MILLER, BOY SOPRANO, METropolitan Church, Friday, Nov. 8, 8 p.m. Tickets 25c. Fletcher's Music Store. 7288-4-110

DINE AND DANCE AT PEKIN CAFE, Gov't. St., every Saturday night, at 9 o'clock; orchestra; no cover charge. Come up and Pekin. 486-26-122

FOR DANCE AND PARTY—DECORAations public or private. See the Dominion Specialty Importing Co., 520 Hayward Building. G3136. 605-26-140

KING'S DAUGHTERS' RUMMAGE sale, 1216 Government St., next to Diggon's, Saturday, November 9, 9.30. 7335-3-110

LUXTON, SATURDAY NIGHT—LUXTON vs. Colwood men, in one of their win or bust battles, that leaves the customers hoarse. Old Man Hal's Hotfoot Four in three hours of rhythm. Basketball, 8; dance, 9 sharp. Admission, including supper, 25c. 7334-3-11

MOTION PICTURES OF INTEREST—INstructive and entertaining. Engagements filled for churches, schools and homes. Reasonable rates. Douglas Flintoff, 321 Pemberton Building. Phone G7724 tf

PARTNER 500 TO-NIGHT, 8.30, 1230 Government St. Usual good prizes. Admission 25c.

PIPE BAND, 1ST. BN., CANADIAN Scottish Regiment, old-time Scottish dance, at the Armories, Bay St., Friday, November 8, 8.30; Irvine's orchestra; refreshments; admission 25c. 7331-2-110

THE KING KOLE STUDIO—SHORT method piano. We guarantee to teach you popular music in twenty lessons. 738 Yates St., opposite Dominion Hotel.

11 LOST AND FOUND

LOST—SUNDAY NIGHT, AT COUSIN'S Gas Station, Malahat, or en to Bamberton, brown purse containing wrist watch, earrings, etc. Write fo or leave at Cobble Hill P.O. Mrs. A. Patterson. 609-2-109

LOST AND FOUND (Continued)

LOST — DANDIE DINMONT TERRIER; answers to the name of "Rumpus". T. Brown, 1955 Forrester St. Phone G3079. 634-3-111

LOST — PAIR BOOTS. R. E. LOHR, West Saanich Rd. 629-2-110

LOST—NAVY BLUE PURSE. REWARD. Phone E8054. 7328-2-109

WILL LADY IN AUTO SEEN PICKING up Scotie pup, corner Chestnut and Fort, return to 1744 Fort, or phone G7382. 626-1-109

13a Business Cards

BUILDING SUPPLIES

BUILDERS' SUPPLIES
CAMOSUN CONSTRUCTION CO., LTD.
PHONE 5P SOOKE, B.C.
7142-26-126

CHIMNEY SWEEPS

HEARN — CLEAN CHIMNEY SWEEP. Phone G2843. 3167 Rose St.

FLOORS

V.I. HARDWOOD FLOOR CO., 707 Johnson. Reduced prices on all work. G7314.

WESTERN FLOOR, 454 GORGE RD. — Old or new floors. E8915. tf

ENGRAVERS

PHOTO-ENGRAVING—HALF-TONE AND line cuts. Times Engraving Department. Phone G1922.

ENGLISH HAND LAUNDRY

SHIRTS, FROM 10c; COLLARS, 3c; gents' mending. Courtney at Douglas. E6192. 6730-26-109

INSURANCE

FIRE, LIFE, AUTO AND ACCIDENT INsurance. See Lee Fraser & Co. Ltd

LEATHER

HANDBAGS GALORE! FROM 95c UP! Buy now for Christmas. McMartin's Leather Goods, 716 Yates. G6613. 6732-26-109

PAINTING AND KALSOMINING

$5 ROOM, PAPERED, INCLUDES PAPER, while patterns last. Fred Archer. 26-112

WEATHER STRIPPING

BE COMFORTABLE — PEACE METAL weatherstrips for draughty windows and doors. B. T. Leigh. E9685.

WOOD AND COAL

A BONE DRY MILLWOOD, $4.50. KINDling wood, $5.00. Inside block, $5.00. G0233. 191-26-126

A. M. FUEL CO.—REAL DRY INSIDE fir, $4.50; kindling, $4.50. Phone E1701.

ALL BEST AND DRY LOAD CEDAR, $1.50; two loads, $2.75. E6722.

ALL WOOD 100% FIR AND GUARantee bone dry. Stovewood, $4.50 cd.; kindling, $4.25 cd. A. M. Fuel Co. E1701. 404-26-120

CORDWOOD, $6; ½ CD., $3.25. MALAhat slab, 1 ft., dry, $4.90; ½ cd., $2.50. E1632. 557-26-129

CORDWOOD SAWN, 65c CORD. BEACH wood, $1.25. E3585. Prompt work.

COOPERAGE WOOD, $1.75; REAL DRY, $2.50; kindling, $1.50; ½ cord prices. G2341. 374-26-113

DRY UP-ISLAND DOUGLAS FIR, NEVER in water; special sale price $3.25 cd. E8523.

FIRST GRADE CORDWOOD, 4 FT., $4; 14 inch, $5 up. E7662. 7254-26-132

FIRST GROWTH CORDWOOD, $4 CD.; stove length, $5.25 cd.; 1½-cd. loads, $7.50. G6969. 6767-26-112

GUARANTEED ALL DOUGLAS FIR, $2.50 cd. Bone dry, $4.50 cd. Inside block, $4.00. Thick slabs, $3.50 cd. Dryland, $3.75 cd. Shawnigan Douglas Co. E3914.

SEMI-DRY NO 1 CORDWOOD — 4-FT. length, $4 cd.; stove lengths, $5.50. A. and J. W. Dobbie. Phone E8860. 6609-6-110

SOOKE DRY DOUGLAS FIRWOOD — Special sale, 1 cd., $3.25; 2 cds., $6. Phone E8551. 179-1-109

$2.75 CD., IN 2-CORD LOTS; 100% FIR millwood. Inside fir, $4. Bark slabs, $3.50. Colwood Wood Co. G4044.

$2.75 CORD; 2 CORDS, $5.00; GUARanteed all Douglas fir millwood, inside blocks, $4. Heavy slabs, $3.50. Bone-dry slab, $4.50 cd. Dry cordwood, stove lengths, $5.75 cd. Distributor, Selkirk Lumber Co. Wood phone, G5334. 462-26-121

$3.75 UP-ISLAND SLAB, 12" RODgers' Wood Co. Alpha St G2214

SURVEYS SHOW THAT WOMEN WHO shop The Times Classified first, save more! Are you saving as much as you possibly can? A month of shopping with The Times Classified will open your eyes!

POOR PA

BY CLAUDE CALLAN

"John would have got more attention from Fay if he hadn't married her. As soon as Fay gets a new husband she quits flirtin' with him an' begins flirtin' with others."

(Copyright, 1935, Publishers Syndicate)

AUNT HET

BY ROBERT QUILLEN

"Jim gave the preacher $10 last year and hail ruined his crop anyway, so he's about lost faith in religion."

(Copyright, 1935, Publishers Syndicate)

13b Professional Cards

ELECTRIC STEAM TREATMENT

ELECTRIC STEAM MASSAGE IS EFFECTIVE TREATMENT IN ALL cases where massage is required. Cecil James, 113-14 Campbell Bldg. E3821. 6805-26-114

MASSEUR

SWEDISH SYSTEM—ARTHRITIS, NEURitis, lumbago, sciatica. O. H. Lowenborg. E5989. 549-26-126

OSTEOPATHIC PHYSICIAN

DR. VERNON S. TAYLOR, REGISTERED and licensed. 406-7-8 Belmont Bldg. Phone E7823.

PATENT ATTORNEY

A. W. BOYDEN, REGISTERED PATENT attorney, 402 Union Bldg. Phone E0929. 6955-23-117

14 EDUCATIONAL

BUSINESS, RADIO AND PREPARATORY courses of study. Day and evening classes. Sprott-Shaw School. E 7184 tf

ROYAL BUSINESS COLLEGE, 1006 GOVernment. Phone G6016. E. W. Sayer.

14a MUSIC

PLOWRIGHT'S GUITAR, MANDOLIN, Banjo School, 1116 Broad. E4943, E9092. 7045-26-124

14b PIANO

MISS FOX, PIANOFORTE LESSONS. Special method for beginners. Pupils visited. G2527. 6953-26-120

14c DANCING

BALLROOM, TAP, ACROBATIC, ETC. Geo. Rosaly, 932 Blanshard St. E8284.

DOROTHY COX, ALL BRANCHES, BALLroom; class, Saturday, 8 p.m. E7638. 6770-26-111

LEARN TO DANCE! FLORENCE CLOUGH Dance Academy, 630 St. Charles. E2776.

VIOLET POWKES' STUDIO, ALL TYPES of dancing. 1112 Gov't St. E3066.

ART STUDIOS

MADAME LE HUGUET—CHINA PAINTing, china firing done. 617 Fort. G5744. G5381. 6885-26-117

17 MISCELLANEOUS

SAWS FILED, GUMMED, SET; TOOLS sharpened. E1029. W. Emery, 1567 Gladstone.

16 Personal

A TEMPTING MEAL, DELICIOUSLY cooked by a lady cook. luncheons, 35c to 55c; dinner, 50c and 60c. The Mayfair Cafe, 1011 Broad St., at Fort.

ACIDITY OF THE STOMACH IS A trouble breeder, and it allowed to take up its abode there will sooner or later ask you to give up tenancy. Have you tried our coarse whole wheat bread (free from molasses, sugar or white flour)? It is one of nature's foods that build and satisfy. Profit daily, our foods are good. Golden Loaf Bakery, 711 Fort St.

HELP WANTED—FEMALE (Continued)

EXPERIENCED DRESSMAKER, WITH knowledge of general sales, fitting, etc., essential; permanent position. Write full particulars, stating wages expected, quoting phone number. Box 7185 Times.

21 SITUATIONS WANTED—MALE

A CAPABLE AND WILLING YOUNG fellow of 24, who is an excellent car or truck driver, able to do own repairs, wants work. Please write Box 236 Times. 236-5-109

HOUSES, ALTERATIONS, PLASTERING, brick-work, repairs. Phone E5543. J. Fairall. 7105-26-125

22 SITUATIONS WANTED—FEMALE

DRESSMAKING, ALTERATIONS, SLIPcovers, 25c hour, carfare. E0738. 6881-26-114

EXPERIENCED HOUSEKEEPER DEsires position; good cook; widower's home preferred. Box 620 Times. 620-2-109

AGENTS WANTED

ABSOLUTELY BEST OPPORTUNITY TO earn extra Christmas money ever offered greeting card agents. New outstanding line, widest variety and best values. Sell Regal Christmas Cards and embossed monogrammed stationery. Cards selling at $1, $2 and $2.50 per dozen, printed with name and address. Exclusive new feature will eliminate competition. Cards and personal stationery embossed with customer's initials and monograms at a cost previously unheard of. High commission and extra bonus. Assortment includes embossed, engraved, hand colored, etchings, calendars, book marks, all folders. Also fast selling, low priced boxed assortments and calendars. Start early! Get orders before anyone else and make big money. We help you. Write for beautiful new loose-leaf sample book. No waiting for commissions. Regal Stationery Company, 73 Adelaide Street, West, Toronto. gen-1-109

24 Beauty Specialists

NO ELECTRICITY; PERM. — COMBO ringlette—heatless—machineless—and the standard system that all shops have. France Beauty Salon, 1110 Douglas St. Permanent Wave Specialists, G7443.

AN ALLURING APPEAL

Learn HAIRDRESSING, a cultured, dignified profession, and so turn that Artistic Talent of yours into commercial fields

Individual Instruction—Easy Terms

Call or Write

MOLER HAIRDRESSING SCHOOL
Room 308 1104 Douglas St

BOBETTE SALON, G6852. OIL CROquinole, perms., cluster curl, revitalizing, oil.

HARPER METHOD, FOR FIFTY YEARS world's leading hair specialists. 1207 Douglas St. Phone E4926. 7224-26-128

NEW PROCESS MARCELLING THAT makes the wave stay in. Firth Bros., 635 Fort St.

NO-ELECTRICITY PERMANENT. BELLE Beauty Shoppe, 1035 Cook St. C. W (Bill) Atkinson. G4943.

OIL OF TULIP PERMANENTS AT VERY low prices. Victoria Beauty Parlor, 1218 Broad St. E8515.

THE NEW "MURLE" STEAM VAPOR process of permanent waving offers the utmost of protection to the hair. Hilda Beauty Shoppe. E0722. 7109-26-126

THE SUCCESS OF YOUR PERMANENT depends upon the experience of the operator. All our operators have expert training and years of experience behind them, affording you the very maximum of efficiency. Maisson Tyrrell, D. Spencer Ltd., E4141.

WE DO NOT GUESS—WE TEST TO assure a satisfactory permanent. Ivy's Beauty Nook, 714 View St. E5115.

For Sale—Wanted

25 FOR SALE—MISCELLANEOUS

A BARGAIN — FOUR-PIECE CREAM enameled bedroom suite, with spring and mattress, $32.50. Holland Bros., 715 Pandora. E0913.

A. J. GREGG — HOUSE WINDOWS cleaned outside, 6c each. G5923.

A NEW ENTERPRISE RANGE, $1 WEEK. Minty & Temple, Yates-Quadra. E5112. 7096-26-123

A RABBIT PIE IS MOST DELICIOUS. Prime young tender rabbits. Askey's Fish Market, 624 Yates. G7101.

A VICTOR OIL BURNER, 75c PER week. Minty & Temple. E5112. 7160-26-126

AMOS 'N' ANDY, CHIMNEY SWEEPS 35c per flue. Phone G6644.

APPRAISALS AND VALUATIONS FOR fire insurance, probate, etc. Wilkins Plowman Co., 705 Johnson St. Phone G4424.

DIAMOND RING, SOLTAIRE, IN TIFfany setting. Sacrificing at $30 cash. Box 444 Times. tf

FIVE GOOD REBUILT RANGES. B.C. Hardware and Paint Co. Ltd., 716 Fort St.

FOR SALE OR RENT — HORSE, 1,500 lbs, 7 years old. Manure for sale. G7843. 601-26-132

GOOD KITCHEN RANGE, ALMOST NEW $35. Small electric stove, 3 burners. Gas firegate. E7637. 1120 Burdett Ave. 603-2-109

GOOD USED BEATTY WASHER, $15.00; good used gas ranges, from $10.00. B.C. Electric, Douglas St. Phone G7121.

IMPERIAL A RANGE—WATERFRONT, 1 enamel door, thermometer, warming closet; $27.50. Carter's Stove Store, 822 Fort St. E3511.

JAMAICA COFFEE, 28c PER LB., roasted daily. Blooker cocoa, Indian chutney and curry powder. Direct importation. Cairo Coffee Shop, opp Hudson's Bay. 6740-26-109

JERSEY MILK, 10 QTS., $1.00; EARLY morning delivery; A grade certificate. G3140. 6968-26-122

MINK, $12.50 EACH. SHAW STRAIN; Quebec type. Fred Patt, R.R. 3, Victoria. 600-6-112

MANGELS FOR SALE, $9 PER TON, DEliverred; not frozen. J. Parham, Brasfoot Estate. 610-6-130

"MURESCO" IS BEST; WILL NOT RUB off; covers well; 75c package. Harte-Andrews Paints Ltd., 711 View St. G4713.

NEW 1936 MODEL SILENT GLOW OIL burner. Minty's. E5112. 806 Yates. 7096-26-123

RIFLE, 22 CAL., $6.75; HIGH-POWER field glasses, $7.50; alarm clocks, 95c; telescopes, $1.50; bicycles, $8.75; electric radios, $14.75; radio tubes, 50c; new Dunlop tires, $1.25; late style spectacles, to fit any sight, $2.75. Aaronson's New and Second-hand Store, 1329 Gov't St. cor Johnson.

SAWS — CROSSCUT AND CIRCULAR. Largest stock of used crosscut saws on island. Seven-foot falling and bucking saws for as low as $2.00. Capital Iron & Metals Ltd., 1532 Store St.

SPLIT PEDESTAL OAK EXTENSION table, $9.75, delivered. G1339.

WATERPROOF CLOTHING, WOOLEN shirts, socks, gloves, etc. F. Jeune & Bro. Ltd., 570 Johnson St. G4632.

Employment

19 HELP WANTED—MALE

GOOD SNAPPY PIANO PLAYER FOR New Year's Eve. Call 931 Green St. 7298-3-111

WANTED—COMPETENT CLERK FOR men's furnishings. Must have executive ability, and capable of taking charge. State age, experience and references to Box 7284 Times. 7284-3-110

20 HELP WANTED—FEMALE

LEARN DESIGNING AND DRESSMAKing. Academy of Useful Arts, 853 Fort. G2034. 6827-26-114

PERSONAL (Continued)

A SPECIALTY IN LUNCHES AND DINners. Burdie's Cafe, 718 View St. Lunch, 11-2; 25c and 35c. 560-26-126

ANTIQUE RESTORER, GLASS AND china rivetter. W. Dickinson, expert. Suite 28, 836 Courtney St. G0036. 6828-26-114

AVOCADOES, PERSIMMONS, LIMES and all fresh fruit in season. Lilley's, 1409 Douglas St. Phone E5511. 12514-tf

BOYS' TWO-PIECE ALL-WOOL SUITS, 2, 3, 4; 98c. Warm winter underwear for children; 50c to $1.50. Fowler's, 734 Yates. 7190-26-130

BROKEN YOUR GLASSES? SAVE REpair money. Gordon Shaw, Woolworth Bldg.

CHRISTMAS CARDS OF CHARACTER—Sample albums now ready. Diggon-Hibben Ltd., 1210 Government St.

CORSETS AND SURGICAL BELTS — Famous Camp and Pitwell Expert fitters. Surgical Appliance and Supply Co., 742 Fort.

DEL CARMEN, ENTERTAINER, BY crystal gazing, sand divining. Suite 1, Duchess Apts. (opp. Jubilee Hospital). Appointments, 2-9.30 p.m. daily. E6940. 7303-26-134

ENTERTAINING BY TEACUPS, CARDS. Madame Ursula. Phone G4579. 6804-26-113

GIRLS' COAT SETS (COAT, GAITERS, bonnet); blue, rose; 2, 3, 4 years. Jack 'n' Jill, 600 Fort. 6857-26-115

MABEL ORR (INTERNATIONALLY-known medium), 734 Humboldt, near Douglas. 318-26-112

MEN'S WINTER UNDERWEAR COSTS less at Pritchard's, 1227 Government Street. 6804-26-117

NEW KNITTED SUITS FOR AUTUMN wear, just lovely. Gordon Ellis Ltd., 1107 Government St.

STAMPS FOR COLLECTORS BOUGHT and sold. R. Nairne, 1007 Govt. St. 7287-26-134

WILLIAM ILES—FURNACE SPECIAList; installations, replacements, repairs, pipes, fittings made to order. Estimates free. E1834. 7194-26-130

THE MILTON CO., 1844 OAK BAY AVE. New winter coats; tree-bark cloths; silk linings; smart fur collars; from $12.50.

WATERPROOF CANVAS, OILSKIN AND rubber clothing. F. Jeune & Bro. Ltd., 570 Johnson St. G4632.

WEAK, TIRED, NERVOUS WOMEN. Take new Ostrex Tonic Tablets. Be strong, tireless. Get calm nerves, red blood, good appetite. Feel 100% better first day. Reg. price $1.25. Introductory price 95c. Call, write. Vancouver Drug Co., and all other good drug stores. gen-1-109

Fall Planting

FERTILIZER AND SOIL

BLACK SOIL, ROCK, MANURE, CINders, filling gravel; delivered. E8481.

BLACK SOIL, ALL VEGETABLE MOULD; ideal top dressing. Excellent fertilizer; free of stones. Sidney Lumber, 2116 Government. G2515. tf

PLANTS, TREES AND BULBS

GET YOUR FALL ORDER IN NOW! EVERYTHING FOR THE GARDEN
Catalogue on Application
LAYRITZ NURSERIES LTD. Phone G3733
7044-26-124

25a BICYCLES & MOTORCYCLES

C.C.M. BICYCLES, $12.50 TO $27.50. BIcycles repaired. Your money back if not satisfied. Victory Cycle Works, 1328 Government St., corner Johnson. G4722 tf

SELECT YOUR CHRISTMAS BICYCLES or wheeled goods now. Our stock is complete and we protect you against any price decline. Your old wheeled toys taken as part payment. Phone E6212 and we will call and give you a valuation. Robinson's, 1220 Broad St., opp. Colonist.

25b MUSICAL INSTRUMENTS

"I'M ON A SEASAW"
The New Popular Song
RECORD 75c
MUSIC 40c

MUSIC DEPT. DAVID SPENCER LTD.

DOMINION ORGAN, GOOD TONE, $12.50. Piccolo, $2.50. Hickling, 709 Johnson. 7239-26-131

STRAIGHT MODEL, SILVER C MELODY Saxophone, $10. P. E George, 713 Pandora. E4421.

USED PIANOS — ONE NORDHEIMER $175. Heintzman $195, Willis $175, Gerhard Heintzman $175. Guaranteed by "The Bay." Easy terms arranged. Third Floor Hudson's Bay Company.

25c RADIOS

BUY — SPLITDORF 7-TUBE CABINET radio, $20.95. On terms, $5 down, $1 a week. B.C. Electric, Douglas St. G7121.

WE PAY CASH FOR USED RADIOS and parts. Jim Bryant, 743 Fort St. E8011. 7203-26-130

1936 WESTINGHOUSE ALL-WAVE radios, $29.75 to $249; also electric radios for hire by week or month. Aaronson's, 1328 Government St. G4722.

25d Building Materials

GOOD USED FIRE BRICK, BRICK, doors, windows, lumber. At Gas Works, opposite Marine Iron Works.

SIDNEY SPEEDY SERVICE

WE HAVE LUMBER suitable for lining basements and attics at reasonable prices. The time to do this job is now, in order to get full value from your fuel this winter.

SIDNEY LUMBER
Phones: Victoria G2515, Sidney 6
Yards at 2116 Government St., Sidney, B.C.

THE MOORE-WHITTINGTON LUMBER COMPANY LIMITED
Large Stock — Right Prices
Export Rejects, Good No. 3 Shiplap, Dimension, Short Siding and Flooring.
Inspect Our Sawmill Plant, Pleasant Street Model Kitchen, Bridge and Hillside
VISITORS WELCOME

SAVE ON SHINGLES—XXXXX, $3 PER square; XXX, $2.75 per square; No. 2 shingles, $2.10 per square. From mill direct to consumer means a worthwhile saving to you. McCarter Shingle Co. Ltd., 2418 Rock Bay Ave. E4413. tf

26 LET'S TRADE

WANTED — TYPEWRITING DONE. Piano or guitar lessons for same. E4581. 628-2-110

WILL TRADE PIANO FOR CHESTERfield suite. Phone G5066. 7306-3-110

27 WANTED—MISCELLANEOUS

ABSOLUTELY THE BEST PRICE FOR old gold of any kind, antique jewelry, silver plate, etc. Cash while you wait. Old Gold Dept., Joseph Rose Ltd., 1013 Government St.

CASH FOR OLD GOLD
PACIFIC GOLD SMELTING CO.
609 Yates St. Phone G3724
7108-26-128

WANTED — BICYCLES AND PARTS. Will call anywhere. Aaronson's, 1328 Government, corner Johnson St. G4722.

WANTED — 30 YARDS MANURE BY February 15. Telephone E1598. 7287-3-109

WANTED—FURNITURE, TOOLS, ETC. for cash. Phone G4913. 1644-tf

28 DOGS AND CATS

TWO SMOOTH HAIRED TERRIER PUPpies, 6 months old. Three lovely creamy white Pekingese. Four fine Springer pups. Pet Shop, 1412 Douglas. 6851-26-130

WANTED HOME FOR WHITE MALE kitten. G4384. 7315-3-110

29 POULTRY AND SUPPLIES

LEGHORNS, R.I. REDS, WYANDOTTES, pullets and yearlings for sale. E2216. 3323 Douglas St. 7285-26-134

15 LARGE R. ISLAND PULLETS, $1.50 each; 10 Leghorns, 95c each; delivered. 3107 Shelbourne. E3935. 625-1-109

32 BOATS AND ENGINES

BOAT LUMBER, CEDAR, SPRUCE, OAK; low prices. Dalziel Saw Mill. G1422. tf

Automotive

34 AUTO SERVICE DIRECTORY

AUTO GLASS REPLACEMENTS AT LOW cost. Standard gasoline and oils. Expert low cost repairs. Mutual Auto Sales, 932 Johnson. G5843. 26-135

NOVEMBER SALE USED TIRES AND retreads. Red's Service Station, 818 Yates St. 7266-26-134

36 AUTOMOBILES

BUICK SEDAN—Late model, with de luxe equipment; just like new. A wonderful bargain.. $1050

BUICK COUPE—A beautiful little car with rumble seat and de luxe equipment. Another bargain $800

Others, $100 Up

DAVIS-DRAKE MOTORS LTD.
Buick and Oldsmobile Cars—G.M.C. Trucks
Fort St. at Quadra Phone G7154

AUTO PARTS—ALL KINDS FOR ALL makes of cars. W. Frank Cameron Auto Wrecking, 949-53 View. Phone E8632 tf

36 AUTOMOBILES (Continued)

PAIGE 1927 Sedan, extra nice shape.. $165
PONTIAC Coupe, real snappy 265
JEWETT Coach, runs good 75
DODGE Sedan, new tires 125
CHEVROLET Panel Delivery 350
GRAHAM Coach, like new 245

MASTERS MOTOR CO. LTD.
809 Yates Phone E3541

USED CAR PRICES REDUCED!

1934 Ford V-8 Fordor, in perfect condition $750
1934 Ford V-8 De Luxe Fordor, specially equipped, mechanically A-1 ..... $795
1933 Pontiac Sedan, equipped with radio, in excellent condition $795
V-8 FORD TUDORS, FROM $550 to $725 In New Car Order.

Investigate Before You Invest

NATIONAL MOTOR CO. LTD.
819 Yates St. Open Evenings G8177

BUY HERE WITH CONFIDENCE

1934	CHEVROLET SEDAN	$850
1932	ROCKNE SEDAN	575
1931	HUPMOBILE SEDAN	550
1931	STUDEBAKER COUPE	425
1931	FORD COUPE	375
1930	AUBURN COUPE	325
1929	GRAHAM SEDAN	325

THE MOTOR HOUSE (Victoria) LTD.
Chevrolet Dealers
Phone E8722-E1107 921-971 Yates St.

JAMESON MOTORS SPECIAL REDUCED PRICES ON USED CARS

1927

39 HOUSEKEEPING ROOMS

AT "PENRYN," 1031 PANDORA AVE., quiet, warm, furnished housekeeping rooms. 602-6-112

AT 849 BURDETT — COMFORTABLE well-furnished housekeeping rooms; central. 7329-6-114

FURNISHED HOUSEKEEPING ROOMS flats cabins: $6 up 1036 Hillside

HOUSEKEEPING ROOMS, 1621 QUADRA, 2 blocks from City Hall; single or suite; reasonable. 7304-26-134

HOTELS

ALBANY HOTEL, 1021 GOVERNMENT. Under new management. Clean, comfortable, respectable; h. and c. water each room. Reasonable rates. 433-26-119

40 ROOM AND BOARD

AT "FIRWOOD LODGE," 905 COOK ST., select room and board. E5525. 7193-26-130

ABERDEEN, 941 McCLURE—H AND C water in rooms; excellent board. G0111

COMFORTABLE HOME, TWO IN FAMily; radio and piano; Haultain St. bus passes door. Phone E6927. 6313-tf

COMFORTABLE ROOMS, BOARD IF DEsired; moderate terms; close in. Phone G7854 tf

41 FURNISHED HOUSES

BUNGALOW—3 ROOMS AND BATH; new; Gorge; close in; furnished or unfurnished. Inquire 703 Fort St. 7286-1-109

43 UNFURNISHED HOUSES

A COMFORTABLE 6-ROOM HOUSE ON Linden Avenue, near Fort Street at a reasonable rental. Three bedrooms, hot-air furnace, garage. Immediate possession. Apply The Royal Trust Company, 1202 Government Street. Phone E4126. 6638-tf

FIVE-ROOM HOUSE, GOOD LOCALITY, $18 per month. Act quick. 1825 Second St. xx-3-111

GOOD HOMES AT VERY REASONABLE RENTS

Fernwood Hill, 7 rooms, modern; $27.50 per month.
Esquimalt Rd., close in, 7 rooms; $20.00 per month.
St. Ann St., Oak Bay, 8 rooms; $22.50 per month.
Oliver St., near Windsor, 6 rooms; $22.50 per month.
Fort St., near St. Charles, 7 rooms; $22.50 per month.
Cowichan St., near Brighton, 8 rooms; $20.00 per month.

B.C. LAND & INVEST. AGENCY LTD. 922 Government St. G4115 tf

THREE-ROOM COTTAGE AT 1146 HILLside Avenue. $12 per month, including water; bedroom, kitchen, bathroom, pantry and living-room. Vacant November 1. Phone E5673. tf

Real Estate

49 HOUSES FOR SALE

OAK BAY BUNGALOW—Stucco, six rooms, hardwood floors, cabinet kitchen, tiled sink, fireplace, full cement basement, garage; nice lot in garden; near Shoal Bay. Price, only $3000

MT. TOLMIE—One and half acres; family orchard; good five-room dwelling; three bedrooms, one bedroom and bathroom down; poultry houses for 250 birds, brooder house, etc. Price asked $3000

IN COURSE OF CONSTRUCTION—Fine substantial semi-bungalow, stucco, seven rooms, four bedrooms, on a large lot 70x150, Oak Bay, close to beach and schools, new district. Easy terms to right party. Price .. $4000

ACREAGE—See us for price and particulars of Hudson's Bay lands. Close to city; from one acre up; lovely building sites. The prices are low.

THE B.C. LAND & INVEST. AGENCY LTD. 922 Government St. G4115

$1050—JAMES BAY COTTAGE OF six rooms, with three bedrooms, sitting-room with open fire, dining-room, pantry, kitchen, bathroom and glassed-in rear veranda. All freshly papered and painted. Plumbing and electric fixtures good. New floors. Splendid large garden, with garage and chicken house. Half cash and easy monthly payments.

THE ROYAL TRUST COMPANY
Real Estate Department
1202 Government St. Phone E4126

FOR SALE — REDECORATED INSIDE and out, six-room bungalow, in good district; $150 down; balance, $2,525, like rent, $29 per month, including interest. Phone E8139.

WE HAVE MANY ATTRACTIVE HOUSES for rent and sale. See us for your requirements. Hale & Son, 210 Central Bldg. G2223 tf

51 PROPERTY FOR SALE

THREE CHOICE LOTS FOR SALE—FACing Gorge Vale golf course, southern slope; very cheap. Phone E0869 12639-tf

56 MONEY TO LOAN

MORTGAGE MONEY AVAILABLE IN sums ranging from $300 to $2,000; 7% interest; building loans as specialty; repayments to suit. F. R. Brown & Sons Ltd., 1112 Broad St. Phone G7171 tf

Select Modern Residence

Unobstructed view; six spacious rooms. Living-room a real gem. One of Oak Bay's best—but so different. Only $5,750
Everything the best. Corner Windsor and Transit Rd.

SIDNEY SMART
Builder G 7756

"TWO" FURNISHED Saanich Bungalows

FOR SALE
AT BARGAIN PRICES

Both Located in the High, Healthy North Quadra District

Within the two-mile circle from the business centre of Victoria (city bus fares), with low Saanich taxes. Both homes are beautifully furnished with the latest style furniture, comprising: Living-room suites, dining-room suites bedroom suites, ranges, tables, chairs, dishes, linoleum, blinds, curtains, electric fixtures, etc.; everything necessary to start immediate housekeeping, even a quantity of coal and wood. Immediate possession can be arranged in both cases.

NO 1

Is a four-room, nearly new, modern stucco bungalow with full cement basement, garage, furnace, fireplace, Pembroke bath, special built-in features, etc.

PRICE $1,995 CASH

NO 2

Is a six-room stucco home, modern in every respect, with a beautiful garden and costly furniture, including piano, radio, etc.

FULL PRICE $2,995 THIRD CASH

Inspection by Appointment
To View "See Ray," Care of
L. M. ROSEVEAR & CO. LTD.
110 Union Bldg., 612 View St. G 6041
EXCLUSIVE - SELLING - AGENTS

$550.00
SACRIFICE PRICE

Bungalow—5 rooms, bathroom, concrete foundation, basement, good location. Some repairs necessary—but it is a gift. Owner needs cash.

HEISTERMAN, FORMAN & CO.
608 View Street

A Great Bargain
FIVE HOUSES
4 ROOMS IN EACH
Three Lots, in West Victoria
FOR ONLY $1,500
A few dollars spent in repairs should result in a good income from rentals.
FOUR NOW OCCUPIED
SWINERTON & MUSGRAVE LIMITED
630 BROUGHTON ST.

STARTLING VALUE!!!
SAANICH
$750

Cosy home, containing an extra large living-room with open fireplace; kitchen; two bedrooms; bathroom; city water; electric light; large veranda; two large lots, well treed and with splendid soil; chicken houses; garage and workshop.

Not a "tumble-down" proposition—Everything in good condition and ready to walk into.

Phone for Appointment to View

P. R. BROWN & SONS LTD.
1112 Broad St. Phone G 7171

"GOVERNMENT LIQUOR ACT"

(Section 27)

NOTICE OF APPLICATION FOR CONSENT TO TRANSFER OF BEER LICENSE

NOTICE IS HEREBY GIVEN that on the 2nd day of December next the undersigned intends to apply to the Liquor Control Board for consent to transfer Beer License No. 3274, issued in respect of premises known as Gorge Hotel, fronting on Tillicum Road and situate on part of the land described as Parcel "B" of Section 10, Esquimalt District, containing 4 acres more or less, Victoria Land Registration District, Province of British Columbia, from Archibald James Fouracre to Gorge Hotel Limited, a body corporate under the laws of the Province of British Columbia, having its registered office at 2603 Tillicum Road, Municipality of Esquimalt, British Columbia, the Transferee.

DATED at Victoria, B.C., this 1st day of November, 1935.

GORGE HOTEL LIMITED,
Applicant and Transferee.

"Dr. Socrates" Here Friday

Paul Muni will be seen on the screen of the Dominion Theatre tomorrow in his latest starring vehicle, "Dr. Socrates," in what is said to be one of the most dramatic roles of his career.

The picture, which combines thrilling adventure and a glowing romance, is based on the best selling novel by W. R. Burnett, author of "Little Caesar."

The plot centres about Muni, portraying a country doctor, once a great surgeon of the city, who has lost his nerve through the death on the operating table of his fiancee. A shattered, nervous wreck, ironically dubbed Dr. Socrates by a blustering, small town competing physician, he has little success until a band of bank bandits and killers terrorize the neighborhood.

Also being shown in the second feature are Everett Marshall and Dolores Del Rio in Warner Bros. musical comedy, "I Live For Love."

Maynard & Sons

AUCTIONEERS

AUCTION SALE

At Our
Salesroom, 731-733 Johnson Street

FRIDAY, 1.30

An Extra Large Display of General

Household Furniture

Including: 2 Very Good Divanettes, Sanitary Couches, Sanitary Davenport, Table Piano, Oak Roll-top Desk, 2 Glass Show Cases, 3-pce. Mah. Par. Suite, 2 Oak all Stands, Several Very Good Uph. Chairs, Cabinet Gramophones, Oak Morris Chairs, Mah. Settee, Silk-covered Corner Seat, Oak Buffet, Sideboards, very good Elec. Vac. Sweeper, Dining Tables and Chairs, Large Display of Bedroom Furniture, Congoleum Art Squares, Card Tables, Kitchen Tables and Chairs, Large Assortment of K. Ware, Dishes, Glassware; Ornaments, etc., 4 Very Good White Enamel Front Ranges and 5 Other Ranges, Gasco Gas Range, Oil-burning Furnace, 16 Parlor Stoves and Heaters, Twin Cy. Evinrude Engine, Garden Tools, etc. This is only a partial list.

Our Morning Sale at 10.30 will include Fifty Leghorn Pullets, One Holstein Cow, a very good milker, and a five-year-old Jersey, also a good milker, as well as Vegetables, Apples, etc.

MAYNARD & SONS
A. J. Maynard, Auctioneer G 5921

Water Notice

USE AND STORAGE

Take notice that Vancouver Island Power Company Limited, whose address is 1016 Langley Street, Victoria, B.C., will apply for a license to take and use 140 cubic second feet and to store 14,000 acre feet of water out of Loss Creek, also known as Lost Creek, which flows westerly and drains into Straits of Juan de Fuca, about fourteen (14) miles westerly from Jordan River P.O.

The water will be diverted from the stream at a point about at 14 Mile Post, Jordan River, Port Renfrew Road Survey, and will be used for power purposes upon the land described as Lot 563, Renfrew District.

The storage dam will be located at Canyon Head on Lot 563. The capacity of the reservoir to be created is about 14,000 acre feet, and it will flood about 185 acres of land.

This notice was posted on the ground on the 11th day of October, 1935.

A copy of this notice and an application pursuant thereto and to the "Water Act" will be filed in the office of the Water Recorder at Victoria, B.C.

Objections to the application or petition may be filed with the said Water Recorder or with the Comptroller of Water Rights, Parliament Buildings, Victoria, B.C., within thirty days after the first appearance of this notice in a local newspaper.

The territory within which its powers in respect of the undertaking are to be exercised is Vancouver Island.

Petition for approval of undertaking will be heard by the Water Board at a date to be fixed.

VANCOUVER ISLAND POWER COMPANY LIMITED,
Applicant.
By G. M. TRIPP (Director),
Agent.

The date of the first publication of this notice is Thursday, October 17, 1935.

Fine Cast At The Playhouse

James Dunn, Mae Clarke and Other Players in "The Daring Young Man"

James Dunn goes to jail to-day, but the Fox Film actor will not be alone in his incarceration, however, as Mae Clarke, Warren Hymer, Sidney Toler, Jack La Rue, Raymond Hatton and other well-known screen players will accompany him; at least for part of his sentence.

Since Dunn and the others are prisoners only for the sake of art, their fans need not worry over their imprisonment. It is all for a hilarious sequence in "The Daring Young Man," the romantic comedy of newspaper life which opens to-day at the Playhouse Theatre. Dunn's jail-going is done on the order of his editor, who wants to get an "inside story" on what is really going on within the prison walls.

Also being shown in the second feature on the same programme are Kent Taylor and Gail Patrick in "Smart Girl."

Eddie Cantor at Little Orpheum

Samuel Goldwyn purchased sixty high stools—of the type on which the teacher used to sit the class dunce for punishment—soon after starting the lovely Crinoline dance number in "Kid Millions." Eddie Cantor's new screen musical comedy showing at the Little Orpheum Theatre. They were ordered at the request of Dance Director Seymour Felix after he discovered that the lovely crinoline gowns which the lovely Goldwyn Girls wore became badly crushed every time the girls sat down in them.

Between scenes and rehearsals, a wardrobe woman was assigned to slip the stools under the voluminous skirts of the dancers, so that each girl could sit down and relax without endangering the crisp ruffles and lace of her costume.

Twelvetrees at The Columbia

One of nature's simplest and most effective beauty laws demands the drinking of plenty of liquids, according to Helen Trenholme, the stage beauty, who has an important role in the Warner Bros. picture, "The Case of the Howling Dog," which comes to the Columbia Theatre today.

"If you are hungry between meals drink a glass of water or milk instead of eating a piece of candy or some other solid food," she says. "It may seem very uninteresting, but try it and you'll make up for the effort with additional beauty of complexion and figure."

Also showing as the second feature is Buck Jones in "Stone of Silver Creek."

CAPITOL THEATRE

Major Bowes's amateur Show will be seen in person on the stage of the Capitol Theatre to-day, and the cast will include winners picked by national poll, through facilities of the National Broadcasting Company, through which the major's programme comes every Sunday night over the radio station.

The line-up of the cast promises interesting entertainment for theatre patrons. In addition to Mr. Oakley, the gong ringer and master of ceremonies, the show will include: The Stauffer Twins, look alike-sing alike; the Hoboken Four, singing and dancing fools; Igor Ivans, the retired redcap; Julio Vitola, the fruit pedler; triple-voiced Ralph Lawrence; Mario Julio, the Virginia Nightingale; Bob Ryan, Columbia University xylophone wizard; Smiling Ray Souder, the Yankee yodeler; Vivian Barlow, impersonator, and Israel Margolis, the rabbi's son.

AT CAPITOL

One of the headliners in Major Bowes's stage show at the Capitol Theatre this evening is Ralph Lawrence, who was heard over the air by millions in America last August.

PRIZE PICTURE AT PLAYHOUSE

"Maria Chapdelaine" Will Be Shown Here To-morrow

Theatregoers and French students have a rare treat in store with the presentation to-morrow at the Playhouse Theatre of the film, "Maria Chapdelaine," great story of French Canada, which won the Paris Cinema prize as the best production of last season. The picture will be screened twice only commencing at noon and again at 11 o'clock at night.

The picture was filmed in the Lake St. John district of Quebec, amid the actual setting of Louis Hemen's novel. Leading artistes of the Comedie Francais spent part of the summer of 1934 in Canada making the film.

The plot is simple but stately in its development, telling of a girl who is lured by a guide for fur dealers trading with Indians of the Far North. He perishes during a blizzard trying to make his way through the forest to meet Maria.

Another wooer tells her that love is too hard in that north country. Then her mother dies, and with the death of this brave, though humble, woman comes a new sense of life and its purposes, and a desire to stay in her native land and live her life in an humble but magnificent way.

Orpheum TO-DAY, FRI. AND SAT.

EDDIE Cantor
in SAMUEL GOLDWYN'S production of
KID MILLIONS
ADDED — "SHANGHAIED MICKEY"
KEN MAYNARD in "MYSTERY MOUNTAIN"
Doors Open: Sats. and Holidays, Noon
Weekdays: 1-5 10¢; 5-11 15¢

SPECIAL
Showing of
"Maria Chapdelaine"
The authentic story of Old Quebec.
Dialogue entirely in French.
This picture won the French award this year.
TWO SHOWS ONLY
FRIDAY, NOV. 8
12 noon and 11 p.m.
Admission: 25c and 35c
Playhouse

SWIM
And Keep Fit

Adults 25¢
Children 15¢
Open daily, 1 to 10.30 p.m. Sundays, 2 to 6 p.m. Saturdays and Holidays, 9 a.m. to 10.30 p.m.
CRYSTAL GARDEN

COLUMBIA
TO-DAY, FRIDAY, SATURDAY
TWO THRILLING HITS
Meet PERRY MASON, New King of Crime-Hunters!
PRICES 1-5 10¢ 5-11 15¢ Children 10¢
THE CASE OF THE HOWLING DOG
Another Warner Bros. Mystery Classic with
WARREN WILLIAM
MARY ASTOR
SECOND FEATURE

BUCK'S BEST! and that's sumpin!
BUCK JONES
STONE OF SILVER CREEK
SERIAL—CHAPTER III
RIN TIN TIN JR.
and
REX, THE WILD HORSE, in
"LAW OF THE WILD"
EXTRA SPECIAL ATTRACTION
WALT DISNEY
SILLY SYMPHONY
Presents "CHINA SHOP"
All in Technicolor

The New Playhouse
It takes nerve
TO-DAY, FRIDAY, SATURDAY
To jilt your girl at the altar—when you're wild about her—and she adores you.

The DARING YOUNG MAN
A FOX Picture with
JAMES DUNN
MAE CLARKE
PRICES (Except Holidays)
12-2 ..... 10¢
2-5 ..... 15¢
5 On ..... 20¢
ALSO—

"If your good looks got you the man I love...my brains'll get him back!"
Adolph Zukor presents
"SMART GIRL"
A Paramount Picture with
IDA LUPINO
KENT TAYLOR
GAIL PATRICK
JOSEPH CAWTHORN

"Let's Be Friends"
Cavalcade of Nations
Under the Direction of ETHEL REESE BURNS
PRESENTED BY THE Y.W.C.A.
EMPIRE THEATRE
FRIDAY and SATURDAY, NOVEMBER 8 and 9
Prices—55¢, 85¢ and $1.10 8.15 p.m. Sharp

BUY ADVERTISED GOODS
Be Protected In Your Shopping

OUT OUR WAY —By WILLIAMS

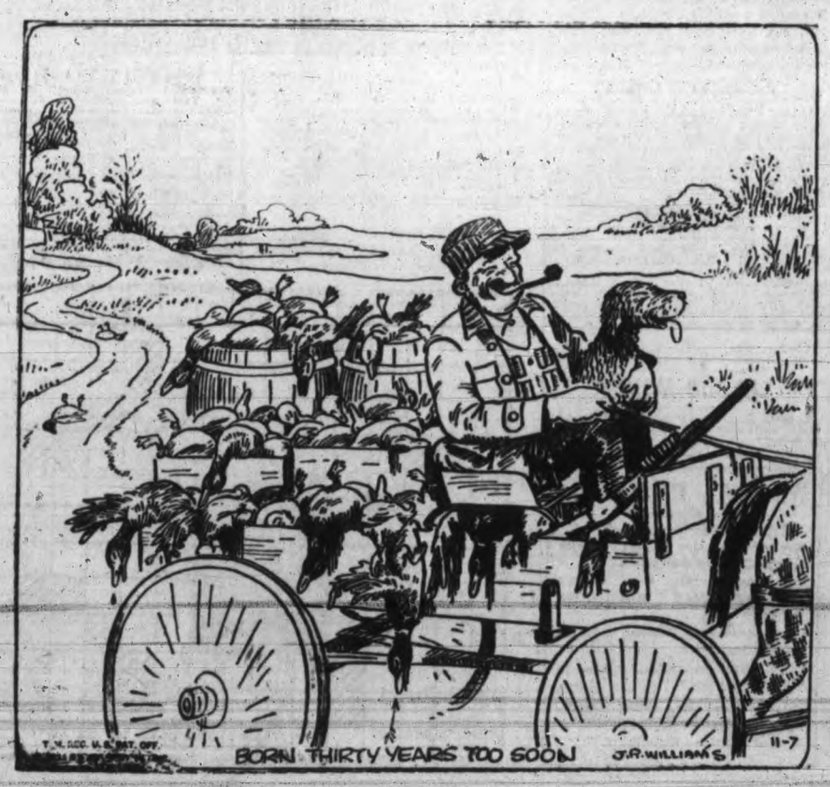

Profit-taking On Wall Street With Close Irregular

Associated Press

New York, Nov. 7.—The stock market stumbled over profit taking to-day but, with the exception of scattered issues, no great amount of damage was done.

The list churned furiously in the first hour. The ticker tape fell three minutes in arrears at one time. The volume dwindled later. Many new highs for the year or longer were recorded in the buying flurries. The close was irregular. Transfers approximated 2,600,000 shares.

There was no important bad news. Some traders, however, believing that a technical reaction was due, could not resist cashing in some of their gains.

Steel stocks were not particularly responsive to the reported increased demand for finished steel based on the belief that a general advance of $2 a ton is coming soon.

Grains furnished no support for equities. Wheat sagged and corn was easy. Cotton improved. Bonds were fairly steady. Far eastern currencies were sharply lower in foreign exchange dealings. European funds were narrow.

Shares of Coca Cola got up 12 points. Philip Morris and Western Union were up 3 to 4 points at their best. Higher levels were reached by Westinghouse, American Can, Container Corp., Johns-Manville, Loew's, Montgomery Ward, Sears Roebuck, Goodyear, Douglas Aircraft and Boeing.

The metals and alcohols were on the losing side for a point or so each. Among these were Cerro de Pasco, American Smelting, U.S. Smelting, National Distilleries, Schenley and American Commercial Alcohol. Other soft spots included Du Pont, Commercial Credit, Pullman, Safeway Stores, Auburn and National Biscuit. U.S. and Bethlehem Steels turned downward in the final hour.

(By H. A. Humber Ltd.)

Dow Jones averages closed to-day as follows:

30 Industrials—143.40, up 0.50.
20 Rails—35.46, off 0.14.
20 Utilities—28.30, up 0.15.
40 Bonds—96.44, off 0.05.

The range of to-day's Dow Jones averages was as follows:

INDUSTRIALS

11.00—143.40, up 0.51.
12.00—143.78, up 0.88.
1.00—144.13, up 1.23.
2.00—144.05, up 1.15.

RAILS

11.00—35.59, off 0.01.
12.00—35.66, up 0.06.
1.00—35.69, up 0.09.
2.00—35.68, up 0.08.

UTILITIES

11.00—28.16, up 0.01.
12.00—28.17, up 0.02.
1.00—28.30, up 0.15.
2.00—28.47, up 0.32.

	High	Low	Close
Air Reduction	172	171-4	172
Allied Chemicals	165	164-2	165
Allis Chalmers	36-7	36-2	36-2
American Can	145	143	143-4
American For. Power	7	6-6	6-6
American Loco.	21-2	20	21
American Radiator	19-7	19-2	19-4
American Rolling Mills	30-2	29-4	29-5
American Smelter	60-4	58-4	58-4
American Tel.	146-5	146	146-5
American Tobacco	105-4	104-6	105-4
American Waterworks	20	19	19-5
Anaconda Copper	21-7	21-2	21-2
Atchison Railway	50-3	49-2	49-4
Atlantic Refining	24-6	24-4	24-5
Auburn	37-6	36	36
B. and O. Railway	15-4	15-1	15-1
Beth. Steel	44-1	42-4	42-4
Borden	27-5	26-6	27-3
Borg Warner	62-2	61-5	62-2
Briggs	55	54	54
Cal. Pack	35-7	35-4	35-7
C. P. R.	9-5	..	9-5
Case (J. I.)	106-6	103-4	106-6
Caterpillar Trac.	59-2	58	59
Celanese Corp	29-3	28	28
Cerro de Pasco	61	58-4	59
C. and O. Railway	45-5	45-1	45-5
Chrysler	87-7	85-3	85-5
Columbia Gas	14-7	14-4	14-6
Commercial Solvent	18-3	17-7	17-7
Con. Gas xd	31-2	30-2	30-7
Cont. Oil	25-3	25	25
Deere and Co.	56-2	55-2	55-4
Dome	37-4	..	37-4
Douglas Aircraft	33-6	33	33-4
Dupont	141-4	139-7	140-4
Eastman Kodak	166-6	165-4	165-4
El. Auto Lite	37-4	36-6	36-6
Freeport Texas	28-7	28-6	28-6
General Food	33-1	32-6	33
Gen. Electric	37-2	36-6	36-7
General Motors	58-6	57-6	57-7
Goodyear	23-2	22-2	23-1
Great West Sugar	30	..	30
Great Northern	28-2	27-6	28
Harvester	58-4	58	58-1
Howe Sound	53-5	52-4	53-2
Hudson	16-2	15-6	15-6
Hupmobile Motors	3-1	3	3-1
Ind. Rayon	32-3	31-4	31-4
Int. Nickel	34-3	33-7	33-7
Int. Tel.	11-4	11-1	11-1
Johns Manville	94-2	93	94
Kennecott Copper	27-7	27	27-1
Kresge	27-4	27-1	27-3
L. and M. Tobacco	118	..	118
Liquid Carbonic	35-3	34-1	34-1
Loew's	50	49-4	49-6
Lorillard	26-3	26-2	26-2
Mack Truck	21-7	21-3	21-6
Matheson Alkali	32-6	32-4	32-4
May Stores	53-4	..	53-4
McIntyre	34-7	34-2	34-2
Mex. Sea Oil	32-7	32-7	32-7
Montgomery Ward	36-1	34-7	35-6
Nash	18	17-4	17-4
National Biscuit	35-7	35-2	35-5
National Dairy Products	18-5	17-5	18-4
National Distilleries	33-7	32-5	32-5
National P. and L.	10-3	10-1	10-2
New York Central	24-1	24	24-1
North American	26	25-2	26
Northern Pacific	20-5	19-7	20
Ohio Oil	12	11-5	11-5
Packard	6-7	6-5	6-5
Patino Mines	13-5	..	13-5
J. C. Penney	80-2	79-2	79-2
Pennsylvania Railway	28-4	28-2	28-2
People's Gas	37-4	37	37
Public Service	43-6	43	43-2
Pullman	35-2	34-4	35-1
Radio	8-2	8-1	8-1
Remington Rand	14-6	..	14-6
Republic Iron and Steel	19-2	18-5	18-5
Reynolds Tobacco	56-4	56-3	56-3
Safeway Stores	33-7	33-3	33-3
Schenley	53-7	52-1	52-1
Sears Roebuck	61-4	60	61-4
Shell	12-7	12-6	12-6
South. Calif. Edison	25-5	..	25-5
South. Porto Rico	25-6	25-4	25-4
Southern Pacific	19-5	19-1	19-1
Standard Brands	15-2	15	15-1
Standard Gas	5	4-6	5
Standard Oil Cal.	38-5	38-3	38-4
Standard Oil N.J.	49-3	49-1	49-1
Socony Vacuum	12-3	12-1	12-1
Texas Corp.	23-1	23	23-1
Texas Gulf	31-7	31-6	31-7
Timken	67-6	67-4	67-4
Transamerica	10-5	10-2	10-5
United Gas and Imp.	17-5	17-1	17-2
Underwood Elliot	81-4	..	81-4
Union Carbide	72-2	70-6	70-6
Union Oil Cal.	20-5	20-4	20-4
Union Pacific	97	96	96
United Airways	20-1	19-6	20-1
United Fruit	69-2	68-6	68-6
U.S. Alcohol	46-4	..	46-4
U.S. Pipe and Foundry	20-6	20-4	20-5
U.S. Rubber	15-4	15-2	15-4
U.S. Steel	48-2	46-6	46-6
U.S. Smelting	98	..	98
Vanadium	20-3	19-2	19-2
Walgreen	29-3	..	29-3
Warner Bros.	8-7	8-4	8-4
Westinghouse	91-2	89-5	91
Western Union	65-4	63	65-4
Woolworth	60	58-3	58-3

TO-DAY'S EXCHANGE

Exchange rates, at 2 p.m., C.S.T. to-day, were:
Pound sterling, Montreal, 4.97⅞.
U.S. dollar, Montreal, 1.01.
Pound sterling, New York, 4.92⅛.
Canadian dollar, New York, .99.
Franc, Montreal, 6.65½.
Franc, New York 6.59⅞.
In gold—Pound 12s, U.S. dollar 59.43 cents, Canadian dollar 58.80 cents.

MINES MIXED AT TORONTO

Canadian Press

Toronto, Nov. 7.—Medium-price golds and base metals weakened to-day under selling and losses up to 15 cents or more were boarded. Noranda held to the up-side in the base metals while other issues were weak.

McWatters closed at 1.69 against a close at 1.85 yesterday, and Central Patricia at 2.12, off 6 cents. Other issues closed down 5 to 10 cents each included San Antonio, Sylvanite, and Airways.

In the senior gold group, Bralorne, Hollinger and Lake Shore showed small gains at the close against minor losses for Teck Hughes, Wright Hargreaves and Dome.

Ventures lost about 10 cents, Sudbury Basin 12 cents, and Falconbridge 5.

Losses up to 8 cents were boarded for the silvers. Castle weakened about 6, Eldorado 6 to 8, and Premier 2.

(By H. A. Humber Ltd.)

	Close
Abana	58
Ajax	42
Alexandria	¾
Anglo Huronian	415
Bagamac Rouyn	4½
Barry Hollinger	4¼
Base Metals	18
Bear Exp.	70
Big Missouri	66
Bobjo	19½
Bralorne	540
B.R.X.	8
Buffalo Ankorite	265
C. and E.	60
Cariboo Gold	108
Castle Tretheway	112
Central Patricia	211
Chemical Research	75
Chibougamou	15
Coniagas	310
Coparium	190
Dome Mines	37½
Eldorado Mines	152
Falconbridge	500
Gabrielle	19
Gold Belt	20
Granada	19
Green Stabelle	21
Gunnar Gold	60
Hardrock	38
Hollinger Con.	1410
Howey Gold	61
J. M. Consolidated	15
Kirkland Lake	38
Lake Shore	48
Lee Gold	3½
Long Lac	535
Macassa	270
McIntyre	34½
McKenzie Red Lake	106
McMillan	9½
McVittie Graham	14½
McWatters Gold	169
Mining Corp.	102
Morris Kirkland	57
Newbec	1¾
Nipissing	228
Noranda	42⅝
O'Brien	38
Paymaster Con.	25½
Perron	88
Pickle Crow	317
Pioneer Gold	925
Premier Gold	180
Prospectors Airways	300
Read Authier	88
Reno Gold	81
Roche	4
Royalite	23½
San Antonio	280
Sheep Creek	65
Sherritt Gordon	83
Siscoe	280
St. Anthony	17½
Sudbury Basin	205
Sullivan	69
Sylvanite	235
Teck Hughes	436
Towagamac	16
Ventures	119
Wayside	15½
White Eagle	2⅞
Wright Hargreaves	725
Ymir Yankee Girl	34

NEW YORK CURB

(By H. A. Humber Ltd.)

	Close
American Cyanide B	28½
American Super Power	2¼
American Gas	40
Associated Gas	1¼
Brazilian Traction	8½
Cities Service	2⅜
Electric Bond	16½
Ford	29
Ford, England	8¼
Hudson Bay	18⅛
Humble Oil	61½
Inter. Petroleum	38
Imperial Oil	21⅝
Pioneer Gold	9
Standard Oil, Kentucky	21½
American Aluminum	86½
United Gas	3⅝
United Power	2½
Hiram Walker	28
Niagara Hudson Power	10
Distillers, England	22⅞
Seagrams	32¼
Gulf Oil	67⅜
Atlas Corp.	13⅛
Marconi	1⅝
Fisk Rubber	7
Creo. Petroleum	21⅞
Cord Corp.	3⅜
Lake Shore	47⅛
Teck Hughes	4¼
United Founders	¾
Hecla	10⅝
Wright Hargreaves	7⅞
Sunshine Mining	17½

CALGARY LIVESTOCK

Calgary, Nov. 7 (Canadian Press)—Receipts, Wednesday, cattle 588; calves 334; hogs 381; sheep 407. Thursday, up to noon, cattle 133; hogs 251; sheep 76.

Cattle moderately active; common to medium butcher steers 2.75.

Hogs 15 cents advance; selects 7.65; bacons 7.15; butchers 6.65.

LONDON METALS

London, Nov. 7.—Closing. Copper, standard, spot, £35 5s; future, £35 12s 6d. Electrolytic, spot, £40; future, £40 2s 6d. Tin, spot, £225 15s; future, £212 17s 6d. Lead, spot and future, £18 5s. Zinc, spot, £16 10s; future, £16 15s.

MARKETS CLOSED

Toronto, Nov. 7.—The Toronto stock exchange will be closed on Monday, November 11, in observance of Remembrance Day. There will therefore be no trading between Saturday noon and Tuesday morning.

CLOSE HIGHER AT MONTREAL

Canadian Press

Montreal, Nov. 7.—The list on Montreal Stock Exchange broadened towards the close of to-day's session and fractional gains were marked up on all sections.

Strong leader was Consolidated Smelting with a gain of two points in the metal division, while International Nickel advanced a fraction.

Power Corporation advanced more than a point to a new high of 11⅞, while Canada Northern Power at 24½ was also at a new high. Other power issues to firm included Montreal, Brazilian and Bathurst.

Banks were irregular.

(By H. A. Humber Ltd.)

	Close
Alta. Grain	3½
Bathurst	9½
Bell	135
Brazilian	8⅝
B.C. Power	28½
Bruck	18⅝
Bldg. Prods.	31
Cement	6⅞
Do., pfd.	59
Nor. Can. Power	24½
Can. S.S. pfd.	8½
Bronze	30⅝
Do., pfd.	116
Can. Car	5½
Do., pfd.	12
Celanese	24¼
Do., pfd.	117
Hydro	43⅝
Indl. Alcohol	9½
Do., B	8
C. P. R.	9⅞
Cockshutt	8½
Smelters	192
Dom. Bridge	32⅝
Dom. Coal pfd.	16⅞
Do., common	5⅛
Textiles	73
Fraser	4⅛
Steelwares	4¼
Gurds	5⅝
Gypsums	5⅝
Howard Smith	12½
Do., pfd.	100
Imp. Tobacco	13
Nickel	34
Intl. Power pfd.	46
Lake of Woods	13
Massey	6
McColl	13¼
Montreal Power	34½
Natl. Brew.	38½
CURB	
Asbestos	16
Beau	3⅝
Brewing Corp.	2⅝
Do., pfd.	11¼
B.A. Oil	16¼
B.C. Packers	100
Bud. Brew.	7
Malting	34½
Nor. Can. Power pfd.	108
Can. Vinegars	28
Cons. Paper	110
Seagrams	32½
Dom. Stores	10⅛
Tar	5
Ford	29⅝
Steelwares	49
Imp. Oil	22
Intl. Pete	38¼
Loblaws A	18½
Massey pfd.	33
McColl pfd.	98
Melchers	10¼
Do., B	3½
Robt. Mitchell	5⅞
Sou. Can. Power pfd.	99½
Walkerville Brew.	365
Hiram Walkers	28⅝
Do., pfd.	17⅛
Ogilvie	170
Do., pfd.	145
Power Corp.	11
Quebec Power	16½
Shaw.	20⅝
Sherwin Williams	13⅝
Sou. Can Power	13¼
Steel	53½
BANKS	
Canada	53
Commerce	148
Banque	130
Montreal	185
Nova Scotia	261
Royal	159½

Fractional Losses In Quiet Trading On Winnipeg Mart

Canadian Press

Winnipeg, Nov. 7.—Lethargy gripped the Winnipeg Grain Exchange to-day with trade news devoid of anything indicative of a definite price trend.

Wheat prices closed ½ to ¾ cent lower, November at 84½, December 84¼ and May 88½ cents. The July option appeared on the quotation board at 89⅞, closing at 89¼ cents.

Export interest in Canadian wheat was estimated at 250,000 bushels.

Operations on the local exchange were at a minimum and values showed little inclination to stray far from their previous closing levels.

Liverpool closed ⅜ to ½d. higher, influenced by reported substantial sales of flour from Australia to the Orient. Buenos Aires was unchanged; Chicago up small fractions.

Cash and coarse grains trading was equally slow, with prices showing little change.

(By H. A. Humber Ltd.)

	P. Clo.	Open	High	Low	Close
Wheat—					
May	89-1	89	89-2	88-2	88-4
Nov.	85	84-7	85	84-2	84-4
Dec.	85	85	85	84	84-2
Oats—					
May	30-1	30-1	30-1	29-6	29-6
July	..	..	30-4	30-1	30-1
Dec.	28-2	28-2	28-2	28	28
Rye—					
May	43-5	43-6	43-6	43-2	43-6
July	..	..	44-5	44-2	44-5
Dec.	40-1	40-1	40-2	39-6	40
Barley—					
May	36-1	36-1	36-3	35-7	36
Dec.	33-3	33-4	33-4	33-4	33-1
Flax—					
May	..	144-2	144-2	143-3	144
Dec.	..	141-2	141-2	140-3	141

Cash Grain Close

Wheat—1 hard, 85¾; 1 northern, 84½; 2, 82¼; 3, 76⅝; 4, 70¼; 5, 63¼; 6, 59¼; feed, 43¼; track, 84½. Amber Durum—1, 80¾; 2, 75¼; 3, 67¼; 4, 62¼; track, 79¼. Arw.—1, 75¼; 2, 73¼; 3, 71¼. Garnet—1, 80¼; 2, 76⅛.

Oats—2 cw., 32; 3, 27⅝; ex. 1 feed, 25⅝; 1, 25¼; 2, 21½; 3, 20; track, 30½.

Barley—2 row, 38⅝; 6, 40⅝; 3 cw., 32⅝; 4, 30⅝; 5, 28⅝; 6, 27½; track, 32⅞.

Rye—1 cw., 39⅝; 2, 39⅝; 3, 34⅝; rej. 2, 32½; 4, 33; track, 39⅝.

Flax—1 nwc., 143½; 2 cw., 139½; 3, 127½; 4, 121½; track, 143½.

INDEMNITIES FOR FRIDAY

(By H. A. Humber Ltd.)

Winnipeg	Bid	Offer
Wheat—		
May	87-7	89
December	83-6	84-6
Oats—		
May	29-7	..
December	28	..
Rye—		
May	43-3	44
December	39-5	40-3
Barley—		
May	..	36
December	33-1	..

Chicago	Bid	Offer
Wheat—		
May	95-6	97-3
July	88-6	89-7
December	95-5	97-4
Corn—		
May	58-6	59-6
December	58-4	59-3

Associated Press

Chicago, Nov. 7.—Liquidating sales of December wheat holdings here, coupled with selling speculative in character, tumbled December down 2 cents a bushel to-day from earlier top figures.

As a result, all Chicago wheat deliveries weakened, and December went to a discount under May, in contrast with a premium yesterday. Argentine wheat was reported as selling at a larger discount under Canadian wheat than a week ago.

Wheat closed nervous, ⅜ to 1⅜ under yesterday's finish, December 96½ to 96⅝, corn ¼ to ¾ down, December 58⅞ to 59, oats unchanged to ⅛ off, and provisions unchanged to 15 cents decline.

(By H. A. Humber Ltd.)

	P. Clo.	Open	High	Low	Close
Wheat—					
May	97-5	98	98-1	96-5	96-7
July	89-7	90-2	90-3	89-2	89-2
Dec.	97-7	98-3	98-3	96-2	96-5
Corn—					
May	59-6	59-7	60	59	59-3
July	60-5	61-1	61-1	60-1	60-3
Dec.	59-5	59-6	59-7	58-6	59
Oats—					
May	28-4	28-6	28-6	28-3	28-6
July	28-6	..	..	..	..
Rye—					
May	..	51-6	51-6	51	51
July	..	52	52-2	52	52
Dec.	..	49-2	49-2	48-7	48-6

VANCOUVER WHEAT

Vancouver, Nov. 7.—Vancouver wheat cash prices:

	Straight	Tough
No. 1 hard	82½	80½
No. 1 northern	82¼	80¼
No. 2 northern	79¼	76¾
No. 3 northern	77⅛	70⅛
No. 4 northern	70½	67½
No. 5 wheat	60¾	57¾
No. 6 wheat	51⅛	48⅞
Feed	44⅛	41⅛

Track, 82¼.

MONTREAL GRAIN

Montreal, Nov. 7.—To-day's grain figures in bushels:
Stocks in elevators, 12,911,149.
Total receipts to date, 1935, 55,573,550; 1934, 52,049,969.
Total deliveries to date, 1935, 51,920,295; 1934, 46,498,841.
Yesterday's receipts, 395,990; deliveries, 684,159.
Lake boats arrived 2, unloaded 4.

VANCOUVER SALES

Vancouver, Nov. 7.—The stock sales this forenoon on the Vancouver Stock Exchange were:

Oils

Amalgamated—3,000 at .05½, 500 at .05¾.
A.P. Con.—150 at .05, 1,000 at .06.
C. and E.—220 at .60, 400 at .62, 1,000 at .63, 900 at .65.
Home—30 at .55.
Crow's Nest—2,000 at .05¼, 9,800 at .05½.
Devenish—1,000 at .03.
Mercury—50 at .10, 50 at .10½, 1,000 at .10⅝, 500 at .11.
Pacalta—6,000 at .05, 2,000 at .05½, 500 at .05¾, 3,500 at .06.
Ranchman's—100 at .40, 900 at .45, 1,000 at .47, 750 at .48, 1,600 at .50.

Mines

Big Missouri—600 at .68, 1,050 at .69, 100 at .70.
Bralorne—200 at 5.45, 30 0at 5.50, 21 at 5.55.
B.R.X.—400 at .09½.
Cariboo—350 at 1.10, 200 at 1.12.
Dentonia—700 at .22.
Island Mountain—1,000 at .96.
Kootenay Belle—1,500 at .44.
Mak Siccar—500 at .10½, 500 at .11.
Morning Star—500 at .04.
Pioneer—10 at 9.40.
Premier Gold—5,795 at 1.80, 300 at 1.81, 100 at 1.82.
Reeves Mac.—600 at .08.
Reno—1,100 at .82, 100 at .83, 100 at .84.
Sheep Creek—600 at .69, 3,700 at .70.
Taylor Bridge—1,700 at .18.
Wayside—500 at .15¾.
Beaver Silver—4,000 at .04.
B.C. Nickel—2,000 at .23, 1,000 at .23½.
Congress—300 at .17.
Fawn—200 at .30.
Golconda—1,000 at .11.
Hedley A.—500 at .19, 1,000 at .20.
Minto—300 at .05, 800 at .05¼.
Nicola—4,400 at .10.
Pend Oreille—600 at .79.
Porter Idaho—1,000 at .05, 3,000 at .05¼.
Relief Arlington—300 at .40, 2,000 at .41, 2,500 at .42.
Silversmith—3,000 at .01½.

Industrials

Coast Breweries—35 at 17.00.
Brewers and Distillers—100 at 1.26.

INDUSTRIALS LIST LOWER

Canadian Press

Toronto, Nov. 7.—Under a run of profit-taking the Toronto industrial share market closed down to-day, losses of fractions showing at the close in all the active groups.

In the liquors recessions of ⅛ to ¾ were showing for Distillers-Seagrams and Walkers' common. Brewing Corporation stocks held gains.

Ford "A" was one of the strong spots in the list at 29⅝. Nickel eased ¼, while Consolidated Smelters weakened a point, and fractional losses went to Massey Harris, Brazilian, Steel of Canada stocks, National Steel Car and the Dominion Tar issues.

(By A. E. Ames & Co.)

	Bid	Asked
Bell Telephone	135½	..
Brazilian T. L. and P.	8⅝	8½
B.C. Power A	28⅝	..
Canada Cement	6⅝	6⅞
Do. pfd.	59	60
Canadian Pacific	9⅝	10
Consolidated M. and S.	192	192½
Ford A	28½	29
Gypsum, Lime and Alab	5⅝	5⅞
Imperial Oil	22⅛	22¼
Imperial Tobacco	13¼	13⅝
Inter. Petroleum	38⅝	39
McColl Frontenac	13⅛	13¼
Do. pfd	97½	98
Montreal Power com	34	34⅜
Shawinigan W. and P	20⅞	21
Bank of Montreal	..	186
Royal Bank	..	160

LIVERPOOL

Liverpool, Nov. 7.—Following are to-day's per bushel wheat quotations, c.i.f. Liverpool, in Canadian funds at current sterling exchange rate of $4.97 as supplied by Broomhall. Shipment November:

	To-day	Yest.
No. 1 man. nor., Vancouver	100⅜	100⅞
No. 2 Man. nor., Atlantic	97	96¼
No. 2 Man. nor., Vancouver	98¾	98¼
Argentine (Rosafe)	88½	88½
Argentine (Barusso)	87⅝	87⅝
West Australian	91	91¾
French	74½	74½
Russian	88½	87⅝

NEW YORK METALS

New York, Nov. 7.—Copper, steady. Electrolytic, spot and future, 9.25; export, 8.80 to 8.85.
Tin, barely steady; spot and nearby, 52.25; future, 48.75.
Iron, quiet; unchanged.
Lead, steady; spot, New York, 4.50 to 4.55; East St. Louis, 4.35.
Zinc, dull; East St. Louis, spot and future, 4.85.
Aluminum, 19.00 to 22.00.
Antimony, spot, 15.50.

BAR SILVER

London, Nov. 7.—Bar silver, steady; unchanged at 29 5/16d. (U.S. equivalent 64.93 cents.)

New York, Nov. 7.—Bar silver, quiet and unchanged at 65⅝.

Missouri Up Four Cents In Morning Vancouver Session

Canadian Press

Vancouver, Nov. 7.—Big Missouri got up to 70 cents again in the morning session of the Vancouver Stock Exchange to-day, ending with a further advance of 4 cents.

Brokers attributed the recent steady advance to announcement a few weeks ago that Consolidated Mining and Smelting will take over the Anyox plant. This was believed done mainly for the benefit of Big Missouri and had a bullish efect on stock. Reports that property operations are satisfactory also contributed to the advance.

"Missouri" stock has been erratic since the Consolidated announcement, yet at the same time has been steadily making ground. About two weeks ago the price was in the 50s. It climbed up to around 70, then eased off to a low 60 before coming back.

The rest of the list was generally mixed, though the trend as a whole was firmer. Total turnover was fairly heavy, sales ending at 86,000 shares.

Most active issues was Premier, trading over 6,000 shares to end with a decline of 2 cents. Several other leaders ended with 2 cents declines were Island Mountain, Kooteny Belle and Pend Oreille.

Cariboo was firm, adding 2 cents, while Hedley was up 1 cent. B.C. Nickel, Dentonia, Congress, Minto, Golconda and Minto were quiet and unchanged.

Bralorne was up 5 cents, while Sheep Creek was fairy active and gained a cent. Oils continued to trade with fair volume, Ranchmen's leading with an advance of 5 cents. C. and E. advanced 4 cents in light turnover.

(By C. M. Oliver & Co. Ltd.)
(Noon Close)

	Bid	Asked
B.C. Nickel	22½	24
Big Missouri	68	70
Beaver Silver	..	5
B.C. Silver	170	175
Bralorne	545	550
Bridge River Con.	3½	..
B.R.X.	8½	10
Bluebird	1	..
Canadian Rand	..	7
Cariboo Gold	110	114
Congress	..	19
Dalhousie Mines	..	1½
Dictator	..	2½
Dentonia	21	22
Dunwell	..	5
Fawn	..	30
Federal	..	5½
George Copper	18	25
Georgia River	⅝	..
Golconda	11	..
Gold Belt	20	21
Grange	..	2
Grandview	2	..
Grull Whiskne	5¼	..
Hedley A.	19	21
Home Gold	..	3¾
Independence	..	1
Kootenay Belle	43	47
Kootenay Florence	..	½
Lucky Jim	2	3
Lakeview	..	½
Mak Siccar	8½	10
McGillivray Creek	..	20
Meridian	..	19½
Minto	5	5¼
Morning Star	3¾	4
Morton Woolsey	½	1
National Silver	2¼	..
Noble Five	..	5
Nicola	9¾	..
Pend Oreille	76	80
Pilot Gold	..	3
Pioneer Gold	925	940
Premier Gold	181	182
Premier Border	½	⅝
Reno Gold	81	83
Reward	..	3
Sally	..	1½
Salmon Gold	6½	7½
Silver Crest	⅝	1
Sheep Creek	70	..
Snowflake	¼	..
Taylor Bridge	18	19
Viking	½	..
Waverly	⅝	1
Wayside	15½	16
Whitewater	5	5¼
Ymir Yankee Girl	32	..
OILS—		
A.P. Consolidated	5½	..
Amalgamated	5½	5¾
Anaconda	1¾	..
C. and E. Corp.	61	65
Calmont	4½	..
Crow's Nest	5	5¼
Devenish	2½	..
Freehold	4½	..
Easterest	5	..
Home Oil	55	..
McLeod	43	50
Madison	½	⅝
Mercury Oil	10⅝	..
Model Oil	27	30
Okalta com.	..	5
Pacalta	5	5½
Ranchman's	..	47
Royalite	2325	2375
United Oil	4	6
MISCELLANEOUS—		
Brewers and Distillers	126	133
Coast Breweries	..	1700
Inter. Coal and Coke	19	21
B.C. Packers	21	..
United Distillers	50	60

Yesterday afternoon sales were:

Oils

Amalgamated—1,000 at .05, 1,000 at .05¾, 1,500 at .06.
Crow's Nest—3,000 at .05, 2,000 at .05¼, 2,000 at .05½.
Mercury—1,000 at .10⅝.
Pacalta—3,000 at .05.
Ranchman's—200 at .37.

Mines

Bralorne—100 at 5.45.
B.R.X.—300 at .08.
Cariboo Gold—100 at 1.10.
Congress—500 at .17.
Dentonia—2,300 at .22, 100 at .24.
Dictator—2,000 at .22, 100 at .24.
Dictator—2,000 at .02½.
Fairview A.—1,000 at .07¼.
Island Mountain—1,500 at .96.
Kootenay Belle—300 at .45, 800 at .47.
Minto—500 at .05¼, 1,000 at .05.
National Silver—2,500 at .02¾.
Pend Oreille—1,700 at .81.
Pioneer Gold—200 at 9.40.
Premier—700 at 1.83, 800 at 1.84, 200 at 1.85.
Relief Arlington—1,500 at .39, 3,700 at .40
Reno—500 at .82, 100 at .83.
Sheep Creek—5,000 at .68, 500 at .70 (b-60), 100 at .70, 500 at .69½.
Silvercrest—5,000 at .00⅝.
Snowflake—10,000 at .00½.

TORONTO PRODUCE

Toronto, Nov. 7.—Produce prices here to-day:
Eggs—Grade A large, 38c dozen.
Churning cream—No. 1, lb., 23c.
Butter—Solids—No. 1, lb., 24⅛c.

BONDS STEADY AT NEW YORK

Associated Press

New York, Nov. 7. — Prices held about even on the bond market today.

Most of the foreign loans worked into a better position.

FOREIGN

(By Burns & Wainwright Ltd.)

	New York Bid	Asked
Australia 5% 1957	104.75	105.25
Belgium 6% 1955	104.875	105.375
Bogota 8% 1945	9.25	9.75
Denmark 5½% 1955	99.75	100.25
French 7½% 1941	174.75	175.25
German Gov't. 7% 1949	41.25	41.75
Italy 7% 1951	62.625	63.125
Japan 6½% 1954	98.25	98.75
Minas Geraes 6½% 1959	14.00	14.50
Norway 6% 1944	106.50	107.00
Queensland 6% 1947	107.00	107.50
Rome 6½% 1952	53.50	54.00

CORPORATION BONDS

(By Burns & Wainwright Ltd.)

	Bid	Asked
Public Utilities—		
B.C. Power 5% 1960	101.00	102.50
B.C. Telephone 5% 1960	105.25	107.25
B.C. Electric 6% pfd	105.75	107.25
B.C. Telephone 6% pfd	104.75	106.25
Beauharnois Power 5% 1973	33.75	35.25
Calgary Power 5% 1960	92.25	93.75
C.P.R. 5% 1954	103.75	106.25
C.N. Power 5% 1953	101.25	102.75
Gatineau Power A 6% 1941	67.25	68.75
Western Power 5% 1949	105.25	106.75
Industrials—		
Burns & Co. 5% 1958	65.00	68.00
Canada Steamships 6% 1941	41.00	42.50
Canada Cement 5½% 1947	104.00	105.50
General Steelwares 6% 1952	92.50	96.00
Federal Grain 6% 1949	93.25	95.75
McColl Frontenac 6% 1949	104.00	105.75
Simpson's Ltd. 6% 1949	103.50	105.00

PROVINCIALS AND MUNICIPALS

(By Burns & Wainwright Ltd.)

	Bid	Asked
Alberta 5% 1957	86.25	88.25
Do. 4½% 1961	89.00	92.00
Do. 5 % 1955	92.75	94.75
Do. 6 % 1947	98.75	100.25
British Columbia 4% 1957	91.75	93.25
Do 4½% 1969	95.00	97.00
Do. 5 % 1953	98.75	100.25
Do. 5½% 1945	100.25	101.75
Do. 6 % 1947	101.25	102.75
Manitoba 4% 1957	98.25	99.75
Do. 4½% 1951	100.25	102.25
Do. 5½% 1959	104.50	107.50
Ontario 4% 1966	101.75	104.25
Do. 4½% 1965	106.75	108.75
Quebec 4¼% 1958	106.50	109.00
Do. 4½% 1963	107.50	110.00
Saskatchewan 4% 1954	86.25	88.25
Do. 4½% 1951	93.75	95.25
Do 5 % 1958	98.50	100.25
Do. 5½% 1952	100.25	101.75
Do. 6 % 1952	104.75	107.25
Municipal—		
Esquimalt 5% 1963	..	85.00
Victoria 5% 1945	..	98.00
Vancouver 5% 1953	..	93.50
G. Van. W. Dist. 4½% 1967	97.00	99.00
Edmonton 5½% 1945	..	89.00
Do. 7% 1941	..	99.00
Montreal 5% 1945	103.25	105.25
Quebec 5% 1953	102.75	104.75
Toronto Harbor 4½% 1953	104.25	105.75

DOMINION

(By A. E. Ames & Co.)

	Bid	Asked
3 % 1955	98⅝	98.75
5 % 1936	103.00	103.50
5½ % 1937	107.25	107⅝
4½ % 1940	108⅝	109.25
5 % 1941	109⅝	110.25
5 % 1943	110.50	111¼
4½ % 1944	108⅝	109.25
4 % 1945	105⅜	105⅞
4½ % 1946	108⅝	109.25
3¾ % 1949	102.00	102⅝
4 % 1952	105⅜	105⅞
4½ % 1958	107.75	108.25
4½ % 1959	107.75	108.25
G.T.P. 3% 1962	98.75	99.50
Do. 4% 1962	105.00	..
C.N.R. 3% 1944	100.25	100¾
Do. 2 % 1950	98.25	99.25
Do. 3¾ % 1958	98.00	100.50
Do. 4½ % 1951	110⅝	110⅞
Do. 4½ % 1957	109.25	110.00
Do. 4¾ % 1955	112.75	113.75
Do. 5 % 1954	112.75	113.50
Do. 5 % 1969	113.50	114.25
Do. 5 % 1969	115.00	115⅝

BANK OF ENGLAND STATEMENT

London, Nov. 7 (Associated Press).—The weekly statement of the Bank of England shows the following changes in pounds: Total reserve decreased 1,383,000; circulation increased 2,269,000; bullion increased 885,000; other securities decreased 2,000; public deposits decreased 5,217,000; other deposits increased 5,123,000; notes reserve decreased 1,470,000; government securities increased 1,325,000. The proportion of the bank's reserve to liability is 36.85 per cent compared with 37.76 last week. Rate of discount 2 per cent.

FOREIGN EXCHANGE

New York, Nov. 7.—Foreign exchange irregular.
Great Britain—Demand 4.91⅝; 60-day bills 4.90⅞.
France—Demand 6.59.
Italy—Demand 8.11.
Belgium—Demand 16.90.
Germany—Demand 40.24.

WHOLESALE INDEX

Ottawa, Nov. 7 (Canadian Press).—The Dominion Bureau of Statistics to-day reported the index number of wholesale prices for the week ended November 1 was 72.4, against 72.8 the previous week and 71.1 the corresponding week last year. The index is computed on the base 1926 equals 100.

U.S. DOLLAR IN LONDON

London, Nov. 7.—The United States dollar closed on the foreign exchange market to-day unchanged from the overnight New York quotation of $4.91⅝ to the pound.

The French franc closed at 74.63 to the pound as compared to yesterday's close of 74.68.

BAR GOLD

London, Nov. 7.—Bar gold advanced 1d to 141s 5½d. (U.S. equivalent $34.78.)

Montreal, Nov. 7.—Bar gold at London unchanged at $35.15 an ounce in Canadian funds; 141s 5½d in British funds. The fixed $35 Washington price amounted to $35.36 in Canadian.

London, Nov. 7.—The Bank of England to-day bought £452,300 in bar gold.

LONDON MONEY

London, Nov. 7.—Money, ½%; discount rates, short and three-month bills, 9/16% to ⅝%.

Where To Go To-night

As Advertised

Capitol—On the Stage: Major Bowes' Radio Amateurs.
Columbia — "The Case of the Howling Dog," with Helen Twelvetrees.
Dominion—Betty Balfour in "Born for Glory."
Little Orpheum—Eddie Cantor in "Kid Millions."
Playhouse—"The Doing Young Man," starring James Dunn.
Crystal Garden—Swimming.

A. E. AMES & CO.
LIMITED
INVESTMENT SECURITIES
NEW YORK VANCOUVER WINNIPEG
MONTREAL TORONTO LONDON, ENGLAND
601-315 Belmont House Telephones E 4171-2-3

NEW ISSUES
DOMINION OF CANADA
3% Bonds, Due June 1, 1955
Price 98.75 and Accrued Interest, Yielding 3.08%
BURNS & WAINWRIGHT LTD.
415-6-7 Central Bldg. Phones G 8157—8158

C.S. HENLEY & CO. LIMITED
GOVERNMENT MUNICIPAL CORPORATION
417-413 SAYWARD BLDG. SECURITIES • VICTORIA, B.C.
TELEPHONE G-6331

Buy Immediately
Public Utility Holding Co. Common Stocks
Consult Us!
We Have Placed Years of Study to These Securities
Rayburn Bill Declared Unconstitutional
Boorman Investment Co.
1124 Government Street

NEW HEAD FOR TORONTO BANK

John R. Lamb Is Elected President, Succeeding Late W. G. Gooderham

Canadian Press

Toronto, Nov. 7.—John R. Lamb, who started his career with the Bank of Toronto at the age of eighteen and later became superintendent of western branches with headquarters at Winnipeg, has been elected president, succeeding the late W. G. Gooderham. The appointment was announced yesterday evening. Mr. Gooderham died several days ago.

Harvey B. Henwood, general manager since 1928, becomes vice-president and general manager, and Paul J. Myler of Hamilton, a director since 1916, was elected a vice-president. Mr. Myler is president of the Canadian Westinghouse Company Limited.

Mr. Lamb started as a junior in the bank in 1887. He became manager of the Barrie, Ontario, branch in 1901. Four years later he was named manager at Winnipeg, and later in the same year became superintendent of western branches, with headquarters at Winnipeg.

In 1915 he returned to the head office as assistant general manager. He was appointed general manager in 1922. Mr. Lamb was vice-president as well as general manager from 1926 to 1928, when Mr. Henwood became general manager.

Pioneer Monthly Profit $206,000

Canadian Press

Vancouver, Nov. 7.—Gross production of bullion at Pioneer Gold Mines of B.C. Ltd., in October was valued at $20,000, Secretary A. E. Bull announced to-day. Expenses were $64,000, leaving net profit before depreciation, depletion and taxes at $206,000.

The figures compared with a gross in September of $275,000 and a net of $209,000. The net for the previous months were August, $206,000; July, $205,000, and June, $207,000.

LONDON MARKET

London, Nov. 7.—A quieter tone prevailed on the stock exchange to-day in view of week-end settlement activity and the market closed irregularly.

To-day's Crossword Puzzle

HORIZONTAL
1, 10 Senator who was recently shot.
5 Pepper nut.
13 Ocean.
14 Belonging to axis.
15 Stir.
16 Seaweed ashes.
17 Yokels.
18 Throe.
20 Structural units.
21 Pertaining to silica.
23 Lion.
24 He was —— of his state (pl.).
26 Cold.
29 Marked with spots.
32 Bodily structure.
33 One that scores
34 To bury.
35 Mortal.
36 South America.
37 Wager.
38 Derby.
41 You and me.
42 Mongrel.
44 Soft food.
46 Anesthetic.
50 Skillet.
51 Ana.
52 Dice game.
53 Poem.
55 Either.
56 His home state
57 Toward.

VERTICAL
2 Consumed.
3 Snaky fish.
4 To bark.
5 Barometric.
6 To triumph.
7 Shin bone.
8 To choose.
9 Injuries.
10 To drink dog-fashion.
11 Land right.
12 Not any.
16 His nickname.
19 His former title.
21 Star-like.
22 Antler knobs.
24 Ten cents (pl.).
25 Fleshy.
27 Eagle.
28 Upright shaft.
30 Branch.
31 Beverage.
37 Sac.
39 Armadillo.
40 To make lace.
42 Beret.
43 One.
45 Chum.
46 Shield.
47 Three.
48 Possesses.
49 Roof point covering.
50 Vegetable.
51 To accomplish.
54 Company.

Answer to Previous Puzzle

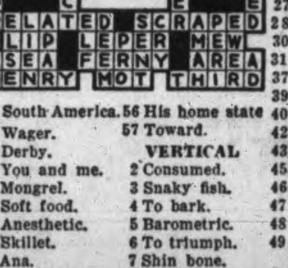

Mr. And Mrs.

Bringing Up Father

Boots And Her Buddies

Alley Oop

Ella Cinders

Tarzan The Untame

Zu-tag saw the Negroes carry the prostrate man into the hut. He recognized the brown-skinned Tarmangani as the strange white ape who had danced the Dum-dum with his tribe.

It was he who, by mastering their leader, had won the savage respect and admiration of this fierce young bull. Zu-tag rose to his full height, raised his face skyward and was about to scream out a savage protest and a challenge.

His ferocity being tempered with native cunning and caution, he decided to act instead of scream. He thought he would like to save this wonderful white ape from the common enemy. At first he was for entering the village alone.

But seeing how numerous were the warriors about the entrance to the prisoner's lair, it occurred to him that this was work for many rather than for one. So, silently, Zu-tag slipped away through the foliage.

The Gumps

Dorothy Dix's Letter Box

DEAR MISS DIX—My son is soon to marry a splendid girl, sensible, conservative and one who spends the money she makes wisely, for she has a good job, in fact, earns more than my son does.

Nevertheless, he announced to us that when he is married he intends to run his home and pay envelope quite differently from the way his father has done. He says he is going to do all the buying, even of the food, and that whenever his wife wants a dollar she will have to come and ask him for it and tell him just exactly what she is going to use it for. I can see nothing but disaster in a marriage run on this plan, for how will a wife feel to know that her husband will not trust her with even a cent? It will humiliate her in the eyes of the whole community. My son says that he does not intend to tell the girl of the way he is going to run his home until after they are married.

My husband and I feel very sorry for the girl, for no man can make his wife happy if he is all boss. What can we do about it? R. C.

Answer—Divorces are messy things to have in the family. They cost a lot in suffering and money, and it is your duty to try to save both your son and the girl from this unhappy experience by warning her before she marries him of how he intends to conduct the home finances. For divorce there will be if he tries to put his penny-pinching plan in operation.

I don't believe there is any girl in these days who would even consider marrying a man if she knew beforehand that he proposed to make of her nothing but a slave who would have to spend the balance of her life laboring for such food and clothes as he chose to buy and bestow upon her. The modern woman's conception of marriage is a partnership and not a state of peonage.

Your son must be fifty years behind the times if he does not realize that he cannot put any such raw deal as he is contemplating over on a wife now. Once it could have been done in the Dark Ages in which a husband was his wife's only meal ticket and she had to stand any sort of treatment that he accorded her.

But the cheese-paring policy won't work now on a girl who has made her own living, toted her own pocketbook, spent her money as she pleased and known the delight of financial independence. She will not stand for begging for nickels, or a husband who is so afraid she will graft a penny off the market money that he won't trust her even to buy a few potatoes. She will rightly feel she is insulted and jam on her hat and go back to her old job.

Anyway, what is the idea of your son marrying this girl whom he thinks of so poorly that he does not believe her to have intelligence enough to even buy the groceries, or honest enough to be intrusted with a few dollars? Apparently he doesn't want a wife. He just wants an unpaid servant who will wash and scrub and cook and mend for him without having to be paid.

If that is his notion, he had better ask himself why any woman would do it, what any woman would get out of such an arrangement or why any woman would be fool enough to stick to such an unequal bargain after she found she had been gypped into making it? Why would any woman work twice as hard in a kitchen as she did in an office when she would get well paid for one and nothing but insults for the other?

Certainly no man can have conceit enough to think that his wife is going on loving him after she finds out that he is a grinding tyrant and a fool to boot. Nothing slays a woman's affection quicker than miserliness does, and a wife soon comes to hate the husband who grinds down her face and begrudges her a cent of the money she earns by her work in the home.

Furthermore, the man who thinks that he saves any money by handling every cent of the family income and refusing his wife an allowance makes a great mistake. No woman can run a house economically without knowing what she is going to spend any more than a man could run a business intelligently if he had no idea of his assets. While as for shopping, any woman can get more out of a dollar than a man can get out of five.

Any woman who marries a man who is a self-elected purse-bearer has my profound sympathy, and I don't blame her for pricing a ticket to Reno. DOROTHY DIX.

* * * *

DEAR MISS DIX—I am just fourteen and I do like the boys a lot. Some people say I am boy-crazy. Am I supposed to like boys? Tell me how I should act. GIRLIE.

Answer—I suppose most girls of fourteen are boy-crazy. It is so new and thrilling to them to find out that they can attract the opposite sex that it goes to their heads and they can think of nothing but boys, talk of nothing but boys, and have no interest in anything but boys.

Probably every girl has to go through the phase of temporary insanity when she sees a hero in every pimply youth, when the world is a howling desolation if there isn't some boy in the foreground, and when she just wants to lie down and die with chagrin and a broken heart if she doesn't have a date. Some girls never recover from this mania, but with most of them it passes in time and they come to regard the male of the species as a pleasant adjunct to their lives, but not the whole of it.

As to how to act while you are suffering from boy-craziness, I can only suggest that you take it as easy as you can. Don't let it obsess you to the extent of making you oblivious to your studies at school and indifferent to whether you get an education or not. Most girls never learn anything from the time they have their first attack of boy-craziness until they get over it. They can paraphrase the words of the poet and say: "My only books were boys' looks and folly is all they have taught me." That is a pity, for you will need to know a lot of things in life besides what a slick line John has, and what a peach lancer Sam is.

Then, don't run after boys. That way you make yourself ridiculous and cheap. Besides, you scare the boys off. The things that men value even in women are the things that are hard to get. It is always the peach that hangs highest on the tree that a man craves, not the one that is ready to drop into his mouth. Don't be a telephone hound, who is always calling up boys who don't want to hear from her. And don't write two letters to a boy's one. And don't write the things to him that you don't want his moher and the chambermaid to laugh over.

Above all, don't fancy yourself in love just because you are boy-crazy and get married while you are still in your teens and spend the balance of your life in repenting it. Just remember that people who are crazy are not in their right minds and are incapable of making wise decisions. Wait until you get back your senses. DOROTHY DIX.

(Copyright, 1935)

Uncle Wiggily's Red Bottle

Uncle Wiggily was hopping over the field carrying in one paw a bottle that had something red in it. As the jolly old rabbit gentleman skipped through the dried grass, he was whistling and twinkling his pink nose because he felt happy. He was on his way to do a kindness to his fat pig gentleman friend, Mr. Twistytail and doing kind deeds always makes everybody happy, even a rabbit.

All of a sudden, Uncle Wiggily met Mr. Stubtail, the bear.

"What have you in the red bottle, Wiggy?" politely growled the bear.

"Ketchup," answered the rabbit gentleman. "Some red ketchup that Nurse Jane Fussy Wuzzy made out of tomatoes from my garden."

"Oh, ketchup, eh?" asked Mr. Stubtail.

"Yes," answered Mr. Longears. "And if you don't believe me take a smell of it." Pulling out the cork from the red bottle, Mr. Longears let the bear smell and Mr. Stubtail, taking a long sniff, said:

"Sure enough, 'tis ketchup. I thought maybe it might be grape juice, Wiggy."

MIGHT DO HIM GOOD

"No," spoke the rabbit as he hopped on, "it's just red ketchup. I'm taking it to Mr. Twistytail. He is sick with stomach trouble and I thought some good, hot, spicy ketchup would make him feel better."

"It surely will," growled the bear gentleman. "I almost wish I was sick, Wiggy, so you'd bring me some of Nurse Jane's ketchup. It smells delicious."

"All right, Stubby," laughed Uncle Wiggily as he hopped on his way with the red bottle, "get sick and I'll bring you some."

Mr. Stubtail laughed and said he'd think about it. Uncle Wiggily hopped on and, while he was going through the woods, he met Aunt Lettie, the funny lady goat.

"Oh, hello, Uncle Wiggily!" bleated Aunt Lettie. "What have you in the red bottle?" she asked.

"Ketchup that Nurse Jane made," he answered. "I'm taking some to Mr. Twistytail to cure his sick stomach."

"Oh, yes! Ketchup!" laughed Aunt Lettie, sort of unbelieving. "Most likely it's some red citrus lemonade and you and Mr. Twistytail are going on a picnic. I know you jolly old chaps! Ha! Ha!"

PROMISED A BOTTLE

"No, really, it's ketchup," said Uncle Wiggily. "Have a smell," and he pulled out the cork. After Aunt Lettie had taken a sniff, she said:

"Why, 'tis ketchup, sure enough. How good it smells. I wish I were Mr. Twistytail so I could have some."

Uncle Wiggily told her he would ask Nurse Jane to send her a bottle and then on he hopped.

As he was going up a hill, all of a sudden out from behind a big rock popped the Fox. "Hello, Uncle Wiggily," yapped the Bad Chap. "I guess I've caught you this time. What have you in the red bottle?"

"Ketchup," answered the bunny gentleman.

"Ho! Ho! Ketchup, my eye!" yapped the impolite Fox. "It must be something you are trying to hide from me! Ketchup, my eye!"

"All right, take a smell if you don't believe me!" said Uncle Wiggily. Quickly he uncorked the bottle and held it close to the face of the Fox. Then, all of a sudden, Mr. Longears jiggled the bottle and spurted a lot of the red, hot spicy stuff into the eyes of the Bad Chap.

"There you are! Ketchup your eyes!" laughed the bunny as the Bad Chap, stung and smarting, ran away, and it served him right. Then Mr. Longears took the rest of the ketchup to Mr. Twistytail, who soon got well.

And if the fire doesn't try to put the water out when they're having a cup of tea with the kitchen sink, I'll tell you next about Uncle Wiggily and the red beads.

(Copyright, 1935, by N. R. Carle)

MAYOR WILL BE ACTOR

Pittsburgh, Nov. 7 (Associated Press).—The mayor of Pittsburgh is going on the stage. William N. McNair says he plans to turn actor—comedian or juvenile—to obtain funds to combat alleged pollution of streams in the city. He claims the city council refuses to appropriate the funds.

It's Silly to Be Chilly
BE WARM
With a modern Hot Water Auto Heater. Warmth means comfort right in your car.
Priced from $11.80 Completely Installed
ONLY A FEW AVAILABLE
Jameson Motors Ltd.
740 BROUGHTON ST. G 1161

SALE OF
RANGES
Our entire stock of re-conditioned ranges to clear at prices from $34.50 down to
$19.50
Coast Hardware
Formerly Hall's Hardware
1418 DOUGLAS ST. E MPIRE 2213

Sunrise and Sunset

Time of sunrise and sunset (Pacific standard time) at Victoria, B.C., for the month of November, 1935.

Day	Sunrise Hour	Sunset Hour
7	7.07	4.46
8	7.09	4.45
9	7.11	4.43
10	7.12	4.42
11	7.14	4.41
12	7.15	4.39
13	7.17	4.38
14	7.18	4.37

AT ALL DRUGGISTS, 35c Per Box
Special Agents
VANCOUVER DRUG COMPANY LTD.

MANHOOD
HOW REGAINED
CONSULT US
Book on "Loss of Manhood and Other Ills of Men," with treatment for Enlarged Prostate WITHOUT OPERATION, Diagnosis Form, Testimonials and advice in plain envelope. Also book on Skin and Blood Diseases. Free by mail. Our Specialty—Treatment by mail without personal interview.
ENGLISH HERBAL DISPENSARY LTD.
1359 Davie St., Vancouver, B.C.
Established in Vancouver 12 Years

Remembrance Day
Holiday Fares to VANCOUVER
Good going all sailings from 2.00 p.m. Friday, November 8, until 2.00 p.m. Monday, November 11. Returning all tickets good to leave Vancouver not later than 12 midnight, Tuesday, November 12.
RETURN FARE **$3.15** CHILDREN HALF FARE
•
to SEATTLE
Good going all sailings from 4.30 p.m., Friday, November 8, until 4.30 p.m., Sunday, November 10. Returning all tickets good to leave Seattle not later than 9.00 a.m., Tuesday, November 12.
RETURN FARE **$3.25** CHILDREN HALF FARE
•
CANADIAN PACIFIC

SALTSPRING ISLAND FERRY
DAILY SAILINGS
EFFECTIVE OCTOBER 1—DAILY EXCEPT WEDNESDAY
Leave Swartz Bay ..... 9:30 A.M. - 5:00 P.M.
Leave Fulford Harbor ..... 8:15 A.M. - 4:00 P.M.
REMEMBRANCE DAY SCHEDULES
MONDAY, NOVEMBER 11
Leave Swartz Bay ..... 9.15 a.m.—5.00 p.m.
Leave Fulford Harbor ..... 8.15 a.m.—4.00 p.m.
Fares
Automobiles (according to weight) ... 75c to $1.50
Passengers ... 25c
Trucks ... $1.25 to $2.00
Motorcycles ... 50c
For Further Information and Motor Coach Connections
Phone E 1177, E 1178

GULF ISLANDS FERRY CO. LIMITED

SAYS RUSSIA IS CHANGING

Skipper of Russia Freighter Says Children Now Being Taught Etiquette

Montreal, Nov. 7.—Soviet Russia is becoming a regular big "sissy."

Things are rapidly changing in the Soviet and children are even being taught etiquette which they in turn pass on to their parents, according to Captain Jens Jansen.

The "hard-boiled" old skipper who brought the Mathilde Maersk into port yesterday to mark arrival of the second Russian vessel in Montreal this year, told a reporter how things had changed since he first started sailing in and out of Russian ports.

"Four years ago I was in a house and saw a father kick his eleven-year-old son," related the Danish skipper. "The son turned and declared: 'Father, you no longer are living under the Czars and you can't do that to me. If I report you, it will be bad for you.'

"I remembered that episode, and when I was back this last time I saw the same man. I recalled the previous incident and he seemed surprised. You remember that, eh? Well, let me tell you something. The other day the lad came back from school and told me he had been sent back for having dirt under his fingernails. Think of that! So the boy, when he comes down in the morning, comes and shows his mother his ears and neck. He won't go to school unless she pronounces him clean.

"And another thing. He came home from school one day and said: 'Father, when you leave a room you have to stand aside and let mother go first. That's etiquette. And when you set a table the fork must be on the left, the knife on the right. The spoons go here and glasses there.'

"That," concluded the captain, "shows you how the place is changing."

ATLANTIC AIR ROUTES SEEN

Possibility of Two Air Lines Next Summer From Ireland to Newfoundland

St. John's Nfld., Nov. 7.—Possibility Newfoundland would be linked with the British Isles by two air lines next summer was seen here in James Mollison's announcement of plans for a transatlantic freight service.

Imperial Airways have been preparing for a passenger and mail service since 1933, when representatives of the governments of the United Kingdom, Canada and Newfoundland conferred here.

Pan American Airways officials attended the conference and it was understood they were prepared to establish a line from Newfoundland to New York, with stations at Halifax and Saint John.

Although Imperial Airways have not announced a date for inaugurating the service, experts have surveyed possible seaplane bases along the coast and the British Air Ministry has selected Botwood Harbor, a sheltered port off the Bay of Exploits, as the most suitable site.

Mollison, who arrived in New York yesterday to buy three planes, presumably plans to fly only freight and will not be in competition with Imperial.

Two other ocean services are planned, and the Irish Transatlantic Air Corporation has selected Sydney, N.S., as the site for a $1,750,000 western terminus.

C. H. Clendining, chairman of the corporation, was in Nova Scotia last month and obtained a 900-acre property from the Provincial Government for something like $1 an acre. Londonderry, Northern Ireland, was selected for the eastern terminus.

Another corporation already operating airways in the United Kingdom and Europe is interested in possibilities for a line from Northern Ireland to Halifax.

Spoken By Wireless

November 6, 8 p.m.—Shipping:

QUARRINGTON COURT, bound Vancouver from Jamaica, 100 miles north of Balboa.

EMPRESS OF CANADA, Victoria to Yokohama, via Honolulu, 2,008 miles from Victoria.

SHEAFHOLME, bound Victoria and Vancouver, 2,275 miles from Race Rocks.

November 7, 12 noon.—Weather:

Estevan—Light rain; light, southeast; 30.30; 44; sea, light swell.

Pachena Point—Drizzle; calm; 30.34; 37; sea, smooth.

Swiftsure Lightship—Overcast; calm; 30.39; 47; sea, light swell.

Point Grey—Cloudy; calm; 30.17; 39; sea, foggy.

Cape Lazo—Misty; southeast, light; 30.18; 44; sea, fairly smooth.

IVAN EMERY CONVICTED

President of Striking Longshore Body to Be Sentenced at End of Assizes

Vancouver, Nov. 7.—Ivan Emery, president of the striking Longshore and Water Transport Workers' Association was convicted of counselling an unlawful assembly by an assize court jury yesterday evening after three hours' deliberation. He was remanded to the end of the assizes for sentence.

Emery was acquitted on a charge of inciting to riot.

The charges were laid in connection with a speech Emery made to several thousand striking longshoremen and sympathizers at the Arena June 16 last. In his speech Emery said the strikers would ask permission from the chief of police to speak to men working on the docks, and if permission was refused they would march down anyhow.

Two days later the strikers clashed with police when they attempted to march on Ballantyne Pier. A number of strikers and officers were injured.

Emery served overseas under Col. W. W. Foster, now chief of police, was twice wounded, and later was an army instructor. He has been longshoreing since 1923 on the Vancouver waterfront, is married and has four children.

Col. Foster testified that Emery's conduct overseas had always been very good, and added that his experiences with him had always been very satisfactory.

PICTURES TELL C.P.R. HISTORY

Fine Display Now at Montreal Will Be Shown in Other Parts of Canada

Montreal, Nov. 7.—History of the Canadian Pacific Railway in pictures is being told in Windsor Station today on the fiftieth anniversary of the completion of the first transcontinental line on Canadian soil. Some 300 pictures embracing all the highlights of the company's history-making activities in Canada in the past half-century, have been secured from many sources and carefully arranged in groups for easy digestion by the public.

As focal point of interest in this display is a huge oil painting of the "driving of the last spike" at Craigellachie in the Canadian Rockies fifty years ago to-day. On November 7, 1885, showing Donald A. Smith, later Baron Strathcona and Mount Royal, pounding into place the spike holding the last connecting link.

A cross-section of the history of Canada is depicted in this display, the range of which is wide enough to incude a facsimile of the original agreement made between the Canadian Government and the Canadian Pacific Railway in 1871 and a picture taken this year showing Sir Edward Beatty standing beside the cairn at Craigellachie.

There are twenty-six panels made up of about 300 pictures and also six large oil paintings in this display, which covers every conceivable angle of the Canadian Pacific Railway's activities, past and present.

Starting with first negotiations to build an "all-red railway" across Canada and early attempts to make the project a political football, to display, by means of political cartons of the time, shows the bitter opposition met with and the later growth of Canada in world importance, a development which the Canadian Pacific Railway aided and benefited from at the same time.

Thousands of Montrealers have already been attracted by the exhibition which will be on display at other centres throughout Canada during the coming weeks.

Empress of Britain On Last Departure

Montreal, Nov. 7.—Farewell voyages of Canadian Pacific liners from Montreal and Quebec begin this week, with the Empress of Britain and the Duchess of Richmond both sailing on their last trips down the scenic St. Lawrence River for this year.

The Empress of Britain left Quebec to-day and the Duchess of Richmond will sail from Montreal to-morrow.

Taking an exceptionally good passenger list, the Duchess of Richmond, commanded by Captain H. A. Moore, R.D., R.N.R., will have aboard from British Columbia Miss H. J. Beegling, Miss A. E. Farrar and James Chambers, with Mrs. N. Horton and Mrs. L. A. Jeffs, prominent residents of Saint John, N.B., as representatives of the Dominion's other extreme province.

The Empress of Britain will not return to her Canadian terminal port until next spring. She will be overhauled in England during the remainder of this month and will then go to New York to take some short cruises before starting out around the world in January.

ARRIVED HERE IN EARLY DAYS

Mrs. J. S. Wallace, Now 100 Years Old, Recalls Week-end Here 61 Years Ago

A week-end in Victoria sixty-one years ago, when Victoria was in its infancy, but was an important Pacific Northwest port just the same, was recalled in Seattle yesterday by Mrs. Martha Applegate Wallace, who was celebrating her one hundredth birthday anniversary.

In those days, just as now, people came to Victoria by steamer and from here transferred to other ships for mainland ports. That is what the members of the Wallace family did way back in 1874.

Mrs. Wallace said yesterday she was married to John S. Wallace in 1862. They lived for a time in the Middle West, around Davenport, Iowa, and Mount Pleasant, Iowa.

Then came a time when Mr. Wallace felt the call to come west. So the father and mother prepared their children for the long trip and started off. That trip was full of adventure, and Mrs. Wallace talked of it on the day she reached the century mark. They arrived in San Francisco by rail, and then took a steamer up the coast to Victoria. Mrs. Wallace could not remember the name of the ship.

"When we landed at Victoria strangers would meet us on the street and ask 'are you going to remain here?' They were anxious to have settlers, but we were determined to go on, much as we liked the looks of Victoria and Esquimalt and the mountains and the great green forests," Mrs. Wallace said yesterday when being interviewed on her birthday.

"It was on a Saturday in September, 1874, that we landed at Victoria," she continued. "I remember the day well. But on Tuesday we took a steamer to Port Townsend and from these we took a sloop to go to the west side of Whidby Island."

The family later located at Mount Vernon, and in 1905 moved to Seattle. She makes her home with her daughter, Miss Lillie Wallace at 1413 Third Avenue W.

"If I've lived a hundred years," the tiny white-haired Mrs. Wallace said yesterday, "It's because I've kept my Christian faith, through struggles and joys, always believing in the glory of God.

"I've lived a simple life always, but I don't think that has anything to do with it. It's been God's will that I remain here."

ALASKA GOLD COMING SOUTH

Shipment Worth $400,000 and Many Passengers Aboard Ss. North Wind

Seattle, Nov. 7.—Another big shipment of gold from the mining camps of the Seward Peninsula district of Alaska was on it way to Seattle today. The consignment, valued at $400,000, is aboard the steamship North Wind of the Arctic Transport Company, which sailed from Nome Tuesday afternoon for this port. The Victoria, arriving October 31, brought $520,000 worth of gold to Seattle.

Residents of Nome gathered at the pier to watch the North Wind sail, as she is the last ship to leave that port until next spring. The North Star of the United States Bureau of Indian Affairs and the motorship Meteor sailed from Nome Saturday for Seattle. The North Wind will call at Nunivak Island in Bering Sea to put ashore seventy-five tons of cargo from Seattle. She was delayed at Nome ten days by heavy storms.

MANY PASSENGERS

Aboard the North Wind are Ralph Lomen, president of the Arctic Transport Company; Garde Kennedy, manager of the Bering Straits tin mine; W. P. Wiggin, a contractor; H. Yuille of the Lawrence Warehousing Company, Carl Hallberg, representative of a mining syndicate in the Kougarok district headed by Sam Godfrey; T. J. Tjernagel, a mining operator on Sunset Creek in the Teller district; J. Davidson, a mining man of the Nome district; Ruth Walsh, secretary of the president of the Miners and Merchants' Bank of Nome; Bertha McKay, an employee of the Lomen Commercial Company; J. Tesack of the Lomen Reindeer Corporation and six employees of the Hammond-Consolidated Gold Fields.

On Nunivak Island, Mr. Lomen will inspect the government experiment station, where reindeer and caribou have been crossed. Six muskoxen have been placed on the island for experimental purposes. The North Wind's cargo includes 3,000 reindeer carcasses loaded at Golovin and Egavik.

Jimmy Mollison Will Buy Planes

New York, Nov. 7.—James Mollison, transatlantic flier, arrived on the French liner Champlain yesterday to buy three planes which he plans to use in starting a freight service between Ireland and Newfoundland next April.

The noted British airman said the planes would make semi-weekly trips across the Atlantic carrying news films, foreign fashion models and other freight. Mollison will fly one of the planes, his wife, the former Amy Johnson, one, and a pilot not yet named will fly the other.

VANCOUVER AIR MAIL

Local air mail for Vancouver: Close, 3.55 p.m daily, except Sunday. Return mails will be received 10.30 a.m.

PILOTS' LOOKOUT

Austvard, passed Victoria, bound Englewood, 11 a.m.

Yngaren, left Chemainus, bound Nanoose, at noon.

Oakland, passed Victoria, bound Vancouver, 2 p.m.

George M. Embiricos, leaving Victoria for sea, Thursday p.m.

Aldington Court and Cressington Court, due Victoria, for lumber.

CANOE TRIP IS RECALLED

Hartley Goodwin, Who Died This Week, Crossed From Victoria to Port Angeles

Port Angeles, Wash., Nov. 7.—The death of Hartley Goodwin, seventy-nine, in Seattle, recalled to pioneers to-day that he came to Port Angeles from Victoria, B.C., in an Indian canoe seventy years ago. He made the journey with his mother, Mrs. Silas Goodwin, and a sister, Clara, at the conclusion of a sailing ship voyage from New York. They sailed on the Golden Rule, which was wrecked in the Caribbean Sea in 1865 while en route to Panama with passengers for California and Washington.

Another ship rescued the party and they crossed Panama and took another ship to San Francisco. The Goodwins came north on the Acquilla and, after a thirty-day voyage, landed in Victoria.

Silas Goodwin met his wife and children when they stepped from the canoe.

Funeral services for Goodwin, who died Tuesday, will be held in Port Angeles.

MAILS

BRITISH

Close, 4 p.m., November 7, Ss. President Harding via New York.

Close, 1.15 p.m., November 10, Ss. Duchess of Bedford.

Close, 4 p.m., November 10, Ss. Ile de France via New York.

Mail intended for transmission via New York must be so marked. When sent by air over United States lines, mail may be posted three days later than the dates indicated.

WEST INDIES GENERALLY

Close, 1.15 p.m., November 8.

JAMAICA

Close, 1.15 p.m., November 8, 10.

AUSTRALIA AND NEW ZEALAND

Close, November 9, 4 p.m., Niagara; due Auckland, November 26; Sydney, December 3.

Close, November 9, 11.15 p.m., Monterey via San Francisco; due Auckland, November 29; Sydney, December 2.

Close, November 17, 11.15 p.m., Maunganui via San Francisco; due Wellington, December 9; Sydney, December 14.

Close, December 4, 4 p.m., Aorangi; due Auckland, December 23; Sydney, December 28.

HONOLULU

Close, 11.15 p.m., October 12, 13, 14, 15, 20, 22, 28, 29; November 9, 11, 12.

Close, 4 p.m., November 2, Ss. Empress of Canada.

Close, 4 p.m., November 6, Ss. Niagara.

Close, October 28, 4 p.m., President Jefferson; due Yokohama, November 8; Shanghai, November 12; Hongkong, November 15.

*Close, November 2, 4 p.m., Empress of Canada; due Yokohama, November 16; Shanghai, November 19; Hongkong, November 22.

*Carries mail for Honolulu.

**Mail for Japan only.

CHINA AND JAPAN

*Close, November 2, 4 p.m., Empress of Canada; due Yokohama, November 16; Shanghai, November 19; Hongkong, November 22.

Close, November 9, 4 p.m., President Jackson; due Yokohama, November 22; Shanghai, November 26; Hongkong, November 29.

**Close, November 13, 11.15 p.m., Hikawa Maru; due Yokohama, November 27.

Close, November 16, 4 p.m., Empress of Russia; due Yokohama, November 28; Shanghai, December 2; Hongkong, December 5.

Close, November 23, 4 p.m., President McKinley; due Yokohama, December 6; Shanghai, December 17; Hongkong, December 13.

*Close, November 30, 4 p.m., Empress of Japan; due Yokohama, December 14; Shanghai, December 17; Hongkong, December 20.

*Carries mail for Honolulu.

**Mail for Japan only.

WEST COAST

Close, 10 p.m., 1st, 11th and 21st each month, for Ahousat, Bamfield, Ceepeecee, Claoquot, Clo-oose, Ecoole, Estevan Point, Kakawis, Kildonan, Kyuquot, Nootka, Port Alberni, Port Renfrew, Sechart, Tofino, Ucluelet. Due, 1.15 p.m., 8th, 18th and 28th each month, except Ecoole.

Close, 10 p.m., 21st each month and 9.45 a.m., 22nd each month, for Centre Island. Due, 1.15 p.m., 29th each month.

Close, 9.45 a.m., 2nd, 12th, 22nd each month, except Sundays, for Clayoquot, Estevan Point, Kakawis, Kyuquot, Tofino.

Close, 9.45 a.m., 6th, 16th, 26th each month, except Sundays, for Clo-oose, Port Renfrew, Bamfield and Kildonan.

Close, 9.45 a.m., Thursdays and Saturdays, for Bamfield, Ecoole, Kildonan, San Mateo, Sechart, Ucluelet. Due, 5.10 p.m., Tuesdays and Saturdays.

Close, 11.15 p.m., Mondays; 1 p.m., Fridays, for Holberg, Port Alice, Quatsino. Due, 7 a.m., Tuesdays and Fridays.

Close, 10 p.m., 1st each month and 9.45 a.m., 2nd each month, for Cachalot. Due, 1.15 p.m., 8th each month.

ALASKA

Yukon, from Seattle, 9 a.m., November 2.

Northwestern, from Seattle, 9 a.m., November 9.

Princess Norah, from Vancouver, 9 p.m., November 15.

Victoria, from Seattle, 9 a.m., November 23.

Princess Norah, from Vancouver, 9 p.m., November 29.

Alaska, from Seattle, 9 a.m., December 7.

YUKON AND ATLIN

Close, 4 p.m., November 8, 23; December 7, via Seattle.

Close, 1.15 p.m., November 15, 29, via Vancouver.

QUEEN CHARLOTTE

Close, 11.15 p.m., October 17, 21, 31, via Vancouver.

Close, 1.15 p.m., October 23, November 6, 20, via Kamloops and Prince Rupert.

Ti-ell to Prince Rupert only.

GULF ISLANDS

GANGES, GALIANO, MAYNE, PENDER ISLAND, PORT WASHINGTON, SALT SPRING ISLAND

Mails close Sunday, Wednesday, Friday 11.15 p.m.; Tuesday, 10 a.m

Mails due Monday, 7.15 p.m.; Sunday Wednesday, Friday, 7.15 a.m.

BEAVER POINT, FULFORD HARBOR

Mails close Tuesday, 10 a.m.; Wednesday, Friday, 11.15 p.m.

Mails due Sunday, Wednesday, Friday 7.15 a.m.

SATURNA

Mails close Sunday, Wednesday, 11.15 p.m.

Mails due Monday, 7.15 a.m.; Friday 7.15 a.m

SOUTH PENDER

Mails close Sunday, Wednesday, 11.15 p.m.

Mails due Monday, 7.15 p.m.; Friday 7.15 a.m.

Streamliners On Short Runs

New Speed Locomotives Not for Transcontinental, Says George Stephen

George Stephen, vice-president in charge of traffic, Canadian Pacific Railway, questioned at the Empress Hotel yesterday about the announcement from Montreal concerning the new streamlined locomotives, with a speed of 110 miles an hour, which have been turned out at the Angus shops, said they were designed solely for short hauls, and expressed doubt that similar equipment would be suitable for the company's transcontinental service.

The five new streamlined engines, first of a new series, drawing lightweight coaches, would be tested out on the Montreal-Quebec route, he said. On short routes likes the Montreal-Quebec run, high speed could be maintained. He declined to give his views on the possibilities of transcontinental streamlining.

Making his autumn inspection tour, Mr. Stephen said he had noted a definite improvement in general business conditions throughout the country. "There is a more normal mentality, the psychology is better," he commented.

The traffic head spoke in optimistic terms of the increasing travel movement, which had been so marked during the recent tourist season. Victoria and the west, he said, was benefiting by the steady travel movement from the east and middle west.

He also spoke confidently of the increased steamship travel on the Atlantic and the Pacific.

Mr. Stephen, who is accompanied by his wife, will leave the city to-night, returning east via the Okanagan Valley and the Kootenays.

Oil Pollution Problem Serious

Seattle, Nov. 7.—Shipping organizations and other groups were asked today by Saul Haas, collector of customs, to co-operate in preventing oil pollution of Puget Sound and coastal waters.

Haas described the problem as serious.

"If not curbed," he said, "oil pollution will destroy Washington bathing beaches and ruin our shellfish and sea food supply."

He warned that the penalty for discharging fuel oil in coastal waters is imprisonment.

Deep Sea Movements

TO ARRIVE

NOVEMBER

PACIFIC RELIANCE, London, Liverpool, Glasgow, November 5.

PARTHENIA, United Kingdom, November 6.

NIAGARA, Sydney, Auckland, Suva and Honolulu, November 6.

PRESIDENT McKINLEY, Philippines, China, Japan, November 12.

LOCH MONAR, Rotterdam, London, California, November 15.

EMPRESS OF JAPAN, Manila, Hongkong, Shanghai, Kobe, Yokohama, Honolulu, November 19.

PACIFIC EXPORTER, London, Liverpool, Glasgow, November 19.

HIYE MARU (at Vancouver), Japan ports, November 23.

CORRIENTES, United Kingdom, November 24.

PRESIDENT GRANT, Philippines, China, Japan, November 26

DINTELDYK, Rotterdam, London, California, November 29.

AORANGI, Sydney, Auckland, Suva and Honolulu, November 30.

TO SAIL

NOVEMBER

NIAGARA, Honolulu, Suva, Auckland, Sydney, November 9.

PRESIDENT JACKSON, Japan, China, Philippine Islands, November 9

HIKAWA MARU (from Vancouver), Japan ports, November 14.

EMPRESS OF RUSSIA, Yokohama, Kobe, Nagasaki, Shanghai, Hongkong, Manila, November 16.

PRESIDENT McKINLEY, Japan, China, Philippine Islands, November 23.

EMPRESS OF JAPAN, Honolulu, Yokohama, Kobe, Shanghai, Hongkong, Manila, November 26.

Tide Table

NOVEMBER

Date	Time h.m.	Ht ft.	Time h.m.	Ht ft.	Time h.m.	Ht ft.	Time h.m.	Ht ft.
7 ..	5.01	5.3	11.22	6.6	18.53	3.5	.....	.....
8 ..	1.42	6.8	6.00	6.2	11.53	9.0	19.35	2.3
9 ..	3.21	7.3	6.53	6.8	12.18	9.3	20.15	1.4
10 ..	4.40	7.8	7.40	7.4	12.45	9.6	20.56	0.8
11 ..	5.48	8.2	8.27	7.9	13.11	9.7	21.39	0.5
12 ..	6.50	8.3	9.14	8.2	13.38	9.6	22.22	0.5
13 ..	7.50	8.7	10.12	8.5	14.06	9.3	23.07	0.8
14 ..	8.39	8.7	11.28	8.5	14.25	8.8	23.50	1.4
15 ..	9.20	8.7	.....	.....	.....	.....	.....	.....
16 ..	0.34	2.2	9.50	8.7	.....	.....	.....	.....
17 ..	1.15	2.0	10.13	8.7	.....	.....	.....	.....
18 ..	1.55	3.7	10.30	8.6	.....	.....	.....	.....
19 ..	2.30	4.6	10.45	8.5	18.52	5.3	22.53	5.7
20 ..	2.52	5.3	10.58	8.5	18.55	4.7	.....	.....
21 ..	.....	.....	11.10	8.6	19.11	4.0	.....	.....
22 ..	.....	.....	11.26	8.7	19.32	3.3	.....	.....
23 ..	.....	.....	11.43	8.8	19.57	2.6	.....	.....
24 ..	.....	.....	12.00	9.2	20.26	1.8	.....	.....
25 ..	.....	.....	12.19	9.3	20.58	1.3	.....	.....
26 ..	.....	.....	12.40	9.6	21.31	0.9	.....	.....
27 ..	.....	.....	13.04	9.7	22.10	0.8	.....	.....
28 ..	.....	.....	13.32	9.6	22.50	0.8	.....	.....
29 ..	9.00	8.7	9.57	8.6	14.05	9.2	23.31	1.2
30 ..	8.58	8.6	11.45	8.3	14.43	3.7	.....	.....

The figures for height serve to distinguish high water from low water. Where blanks occur in the tables, the tide rises or falls continuously during three of the usual tidal periods.

The height is in feet and tenths of a foot, measured from the average level of low water.

Moonrise, Moonset

Time of moonrise and moonset (Pacific Standard Time), at Victoria, B.C., for November, 1935:

Day	Rises Hour	Sets Hour	Phases
7	2.54 p.m.	3.34 a.m.	
8	3.20 p.m.	4.47 a.m.	
9	3.50 p.m.	6.10 a.m.	
10	4.28 p.m.	7.31 a.m.	Full Moon.
11	5.13 p.m.	8.47 a.m.	
12	6.08 p.m.	9.54 a.m.	
13	7.13 p.m.	10.49 a.m.	
14	8.22 p.m.	11.31 a.m.	
15	9.30 p.m.	12.04 p.m.	
16	10.38 p.m.	12.30 p.m.	
17	11.44 p.m.	12.52 p.m.	
18	.....	1.10 p.m.	Last Quar.
19	0.48 a.m.	1.28 p.m.	
20	1.52 a.m.	1.49 p.m.	
21	2.56 a.m.	2.03 p.m.	
22	4.02 a.m.	2.24 p.m.	
23	5.08 a.m.	2.47 p.m.	
24	6.16 a.m.	3.17 p.m.	
25	7.24 a.m.	3.54 p.m.	
26	8.28 a.m.	4.40 p.m.	New Moon
27	9.26 a.m.	5.38 p.m.	
28	10.14 a.m.	6.46 p.m.	
29	10.53 a.m.	7.59 p.m.	
30	11.24 a.m.	9.13 p.m.	

Four Fishermen Drown in East

Caraquet, N.B., Nov. 7.—Four fishermen were drowned and two others escaped a similar fate when a dory with its six occupants capsized a few miles from Lower Caraquet, tiny fishing village on the New Brunswick coast yesterday evening.

The dead are: Nazade Lebouthillier, forty-five; his son, Alphonse, seventeen; Maxime Paulin, thirty-eight, and Martin T. Paulin, twenty.

THREATEN TO OMIT CALLS

Unless Troubles Are Settled, Dollar Liners May Not Call at San Pedro

San Pedro, Cal., Nov. 7.—Federal mediators renewed efforts to-day to smooth out labor difficulties in the harbor here resulting from refusal of union longshoremen to unload so-called "hot cargoes" brought in from strike-bound Gulf of Mexico ports.

The freighters Point Montara, from Tampa, Fla., and the American Oriole, from New Orleans, were expected in to-day, each reported to be carrying cargoes loaded by non-union stevedores along the Gulf Coast.

The Katrina Luckenbach berthed here last Saturday from Mobile, Ala., and has not been unloaded.

Whether the International Longshoremen's Association will place a boycott on them, as in the case of the Katrina Luckenbach, remains to be seen.

E. R. Marsh and Edward Fitzgerald of the United States Conciliation Service stepped into the dispute and continued conferences to-day with opposite factions.

Threats that the Dollar Line will omit Los Angeles harbor as a port of call unless "strike tactics" are abandoned were sounded by Edgar Wilson, general manager of the line here.

His statement came as efforts were made to recruit a crew for the Dollar Line's President Harrison to replace men who walked off several days ago protesting food and the chief steward. The controversy has been referred to the Pacific Coast Maritime Federation.

Dr. Sipprell To Lead Third Tour

Rev. Dr. W. J. Sipprell of 2001 Beach Drive, who has just returned from a tour of the Orient, has secured accommodation for a party of thirty to sail on the Empress of Japan on June 27 next, under his personal direction. This tour will visit Honolulu, both on the outward and homeward journey. From Honolulu the party will proceed to Japan, and will visit in that country Tokio, Yokohama, Kyoto, Nara, Kamakura, Kobe, Osaka and Nikko, and then China, with visits at Shanghai, Hongkong, Canton and Repulse Bay, following which the party will proceed to the Philippines, visiting Manila, Guadeloupe and the surrounding country.

On the returning journey a special side trip will be made from Shanghai, and a two weeks' visit made to Peiping, Mukden, Seoul, Fusan, giving the tourist an interesting visit to the famous old centre of Chinese culture in Peiping and a good opportunity to travel through Manchukuo and Korea.

TO BRITAIN

for Christmas
ON ONE OF THESE
SPECIAL CHRISTMAS EXCURSIONS
from Montreal
Nov. 22 — "ANTONIA"
to Glasgow, Belfast, Liverpool
Nov. 22 — **"AURANIA"
to Plymouth, Havre, London
Personally conducted excursion to Continental Europe.
from Quebec
Nov. 29 — **"LETITIA"
to Belfast, Liverpool, Glasgow
Nov. 29 — "AUSONIA"
to Plymouth, Havre, London
Personally conducted excursion to Britain.
from Halifax
Dec. 8 — "ALAUNIA"
to Plymouth, Havre, London
Dec. 8 — "LACONIA"
to Galway, Glasgow, Liverpool
Dec. 15 — "ASCANIA"
to Plymouth, Havre, London
Choose this famous Christmas Route to Europe. Thoughtful service, excellent food, comfortable accommodation, special attention paid to women and children; recreation and entertainment for all.
Regular weekly sailings from Montreal to all above ports until Nov. 23
LOW OCEAN RATES IN ALL CLASSES
Apply to your local agent (no one can serve you better) or to
CUNARD WHITE STAR LIMITED
DONALDSON ATLANTIC LINE
517 Granville St. (Seymour 3648) Vancouver

San Francisco Mayor Re-elected

Associated Press

San Francisco, Nov. 7. — Mayor Angelo J. Rossi is credited with having broken all previous plurality records in San Francisco mayoral races as a result of his smashing victory in yesterday's non-partisan municipal election.

VIVID SOUTH AFRICA
now included in
Empress of Britain WORLD CRUISE
replacing
Mediterranean ports on itinerary revised to meet changed international conditions.
Now . . . two additional days with attractive shore excursions from Cape Town to the diamond districts of Kimberley and Johannesburg and Durban's Zululand, at no extra cost, by special arrangement with the South African Government Railways.
Sailing date from
NEW YORK • JANUARY 7
(instead of January 9)
Ports and Countries: Madeira; Las Palmas in the Canary Islands; Cape Town and Durban; India, Siam, Java, Bali, the Philippines, China, Japan, Hawaii, California, Panama, Cuba and home.
Enjoy the extra comforts available on the *Empress of Britain*, the largest world-cruise ship. Entire cruise, ship and shore, under the experienced management of Canadian Pacific, world's greatest travel system.
132 DAYS . . . $2,150 UP
(apartments with bath from $3,800) including standard shore programme.
Information, maps and plans from your own travel agent or
J. J. FORSTER
S.S. General Passenger Agent, C.P.R. Station, Vancouver
Canadian Pacific
WORLD'S GREATEST TRAVEL SYSTEM